OCTOBER 17, 1959

The Blood-Horse

A WEEKLY MAGAZINE DEVOTED TO THE TURF

In This Issue

Political Fortunes Of William C. Whitney

*CAVAN Belmont Stakes Winner at Stud.

LEXINGTON, KY., VOL. LXXVIII, NO. 16
Entered as second-class matter at the post office at Lexington, Ky.

20 Cents a Copy
$7.00 A YEAR

*AMBIORIX

Dark Bay, 1946, by Tourbillon—Lavendula, by Pharos

BOLD RULER

Dark Bay, 1954, by *Nasrullah—Miss Disco, by Discovery

*COURT MARTIAL

Chestnut, 1942, by Fair Trail—Instantaneous, by Hurry On

DARK STAR

Brown 1950, by *Royal Gem II—Isolde, by *Bull Dog

DEDICATE

Bay, 1952, by *Princequillo—Dini, by John P. Grier

DOUBLE JAY

Dark Brown, 1944, by Balladier—Broomshot, by Whisk Broom II

FLYING FURY

Dark Bay 1952, by *Nasrullah—Sicily, by Reaping Reward

HILL PRINCE

Bay, 1947, by *Princequillo—Hildene, by Bubbling Over

NADIR

Bay, 1955, by *Nasrullah—Gallita, by *Challenger II

NANTALLAH

Bay 1953, by *Nasrullah—Shimmer, by Flares

*PRINCEQUILLO

Bay, 1940, by Prince Rose—*Cosquilla, by Papyrus

TO MARKET

Chestnut 1948, by Market Wise—Pretty Does, by Johnstown

*TULYAR

Brown, 1949, by Tehran—Neocracy, by Nearco

*TURN-TO

Bay, 1951, by *Royal Charger—*Source Sucree, by Admiral Drake

Nine of these sires
have sired
31 stakes winners
and 26 to place in stakes
in 1959

. . . plus nine other stakes winners
sired by the late *Nasrullah

—altogether, they have won 73 stakes

. . . every Claiborne sire
with produce to race has
sired classic winners

For over three-quarters of a century

. . . a great record reflects its experience

Claiborne FARM

A. B. Hancock, Jr., Paris, Ky., Phone 393

Battlefield

STAKES WINNER AT 2, 3, 4, AND 5
OF $474,727

Ch., 1948, by War Relic—Dark Display,
by Display

FEE $3,000 LIVE FOAL

Property of Erdenheim Farm Co.

OLD KENNEY FARM

G. L. Bugg, Manager
P. O. Box 1484, Lexington, Kentucky

The Place and Time to buy . . .

BREEDING STOCK

OCTOBER 26-29

584 HEAD

395 BROODMARES
182 WEANLINGS
6 STALLIONS
1 THREE-YEAR-OLD

Broodmares sired by all of the leading broodmare sires, including Bull Lea, the leader of 1958 . . . Broodmares in foal to outstanding stallions, such as Johns Joy, leading sire of winning two-year-olds of 1958 as to number of races won . . . Weanlings sired by many fine stallions, including *Turn-to, leading sire of two-year-olds of 1958 as to money won.

BREEDERS' SALES Company Inc.
LEXINGTON KENTUCKY

WILLIAM S. EVANS
General Manager

GEORGE SWINEBROAD
Exec. Vice-President

7 BROODMARES

IN FOAL TO

*ALIBHAI
CRAFTY ADMIRAL
CITATION
SAILOR
TIM TAM
MARK-YE-WELL
POLYNESIAN

All with produce of racing age are dams of winners.

ALL TO BE SOLD AT KEENELAND 7:30 P. M. MONDAY, OCT. 26

FIRST NIGHT OF BREEDING STOCK SALE

YOUNG *ROYAL CHARGER MARE PRINCE CHEVALIER FAMILY

HIP 872 — *ROYAL RESPECT, ch. m., 1954, by *Royal Charger—Legende II, by Pampeiro. Winning full sister to **SW *My Kingdom,** to stakes producer **Lamri,** half-sister to **SW Mister Cube.** Dam **won stakes** and is half-sister to noted **Prince Chevalier. *Royal Respect is in foal to CRAFTY ADMIRAL.**

YOUNG WINNING HALF-SISTER TO 2 STAKES WINNERS

HIP 870 — MIDWAY GIRL, ch. m., 1954, by *Alibhai—Army Colors, by Man o' War. Midway Girl is winning half-sister to **SW Istan, SW Hill Country** and to dam of **SW Roommate.** First foal is weanling. **She is in foal to MARK-YE-WELL.**

*MAHMOUD MARE, 100 PER CENT PRODUCER

HIP 869 — MAHMETTE, gr. m., 1950, by *Mahmoud—Fire Eater, by Firethorn. Mahmette's 3 foals of racing age are 1959 winners: **Nimette** (6 wins), **Turbanite** (3 wins at 3, 1959), **Betty's Gray** (at 2, 1959). Family of **Hasty Road, Traffic Judge,** etc. **Mahmette is in foal to CITATION.**

STAKES WINNER IN RECORD TIME AND DAM OF STAKES WINNER, 100% PRODUCER

HIP 868 — FRENCH LACE, b. m., 1949, by Blue Swords—Bepwil, by Wise Counsellor. French Lace, stakes winner in record time, has 2 foals of racing age: **SW Lady Yolande** (6 wins to date) and **Track Rhythm** (at 2 and 3, 1959). **She is in foal to POLYNESIAN.**

WINNING SISTER TO STAKES WINNER. OUT OF HALF-SISTER TO DAM OF NASHUA

HIP 867 — CANADIAN GIRL, b. m., 1954, by Menow—Scylia, by *Sir Gallahad III. Winning sister to **SW Jumbo.** Out of a winning half-sister to **Segula** (dam of **NASHUA** and **Sabette).** Out of sister to **SW Booklet** (dam of **4 stakes winners).** Canadian Girl **is in foal to *ALIBHAI.** Her first foal is a weanling.

STAKES WINNER, DAM OF STAKES WINNER

HIP 871 — ROCK DRILL, ch. m., 1951, by Whirlaway—Flyaway Home, by Display. Rock Drill, a stakes winner at 2, has produced a stakes winner — **Doug's Serenade** — in her first foal. She is a half-sister to **SW Home Free** and **she is in foal to SAILOR.**

EIGHT THIRTY MARE, A WINNING HALF-SISTER TO STAKES WINNER

HIP 873 — SANDIE DEW, ch. m., 1954, by Eight Thirty—Fortify, by Case Ace. Winning half-sister to **SW Fort Salonga.** Out of winning half-sister to **SW Flor de Fuego** and to dam of **SW Federal Hill, SW Casting,** etc. Sandie Dew's first foal is a weanling. **She is in foal to TIM TAM.**

Elsmeade Farm

AGENT

(Henry White)

Russell Cave Pike — Lexington, Kentucky

A beautiful — beautifully bred YOUNG mare in foal...

Hip No.
766

S'WHEAT TO MEET

Sister to allowance winners Granny Annie (at 2, 3, and 4, 1958), Brilliant Host (at 3 and 4, 1959), and half-sister to Reaping Return (winner at 3, 5, and 6, 1959). Out of WINTER WHEAT (19 wins, $71,250, Mary Dyer Stakes twice, etc.), half-sister to winner Hettie (producer). Second dam winning sister to winner Rawson, and half-sister to 12 winners, including BURNING STAR (stakes winner, sire), SEEING EYE (stakes winner, sire), etc.

YOUR HOST'S have earned well over $1,000,000.00 in earnings.

Chestnut mare; foaled 1956

S'WHEAT TO MEET	Your Host	*Alibhai	Hyperion
			Teresina
		*Boudoir II	*Mahmoud
			Kampala
	Winter Wheat (1943)	*Heliopolis	Hyperion
			Drift
		Lady Elgin	Sun Flag
			Owena

American family,
*Mare by *Fearnought.*

By YOUR HOST.

Stakes winner of 13 races, $384,795. Sire of stakes winners Miss Todd (Cinderella Stakes, equaling world record, 5 fur., :57, Hollywood Lassie, Junior League, Debutante Stakes, Las Flores Handicap), Blen Host (Del Mar Futurity, June Juvenile, Malibu Sequet Stakes, La Jolla Handicap), Social Climber (San Felipe, El Dorado, Cinema Handicaps, Californian Stakes, 2nd Santa Anita Derby, etc.), Wendasy (Marguerite, New Jersey Breeders' Stakes), Prize Host (Richmond Handicap), Mare's Beau (Capitol Handicap), Natagar (Ocean City Handicap), On the Job (Suffolk Downs Colonial Handicap), etc. and VOLARE, Stks. winner in 1959.

1st dam

WINTER WHEAT, by *Heliopolis. Winner at 3 and up to 7, 19 wins, $71, 250, Mary Dyer S. twice, 2nd Lady Baltimore H. Set new track record, 6 fur., 1:10 1/5. Dam of— Chateaugay Hdcp. And Fairy Chant.

REAPING RETURN (Discovery). Winner at 3 and 5, 5 wins, $17,305, and winner at 6, 1959.

GRANNY ANNIE (Your Host). Winner at 2, 3, and 4, 1958, 3 wins, $13,720.

BRILLIANT HOST (Your Host). Winner at 3 and 4, 1959. (Did not start at two.) Ambelieving (Ambiorix) 3rd in her 1st st @ 2. Bucked Shins in race.

All her foals have started except one, she never raced.

2nd dam

LADY ELGIN, by Sun Flag. Winner at 3. Sister to Rawson. Produced 1 other foal— HETTIE. Winner at 3. Dam of Donna R., winner at 5 and up to 9. (She died having her 3rd foal, which did not live.)

3rd dam

OWENA, by The Porter. Winner at 2. Dam of 14 foals, all winners—

BURNING STAR. Winner at 2 up to 6, 12 wins, $73,325, Travers S., Saranac H., Maryland H., Philadelphia H., Ben Ali H., Hawthorne H., 2nd American Derby, Riggs H., Harve de Grace H., Kenner S., 3rd Classic S., Washington H. twice, Francis S. Peabody Memorial H., Bowie H., Bryan and O'Hara Memorial H., Kentucky H., Champlain H., Massachusetts H., La Salle H., Washington Park H., Hawthorne H. Sire.

SEEING EYE. 19 wins, $51,400, H. Popocatepetl, Derby Mexicano, H. Morelos, Premio Navidad, Stakes de la Condesa, H. Jalisco, 2nd H. Puebla, H. de las Americas, 3rd Clasico Jockey Club de Buenos Aires, H. Buen Vecino. Sire.

THANK YOU SIR. 20 wins, 3rd Edward J. Fleming Memorial H., Illinois Owners' H.

SISOWEN. Winner at 2 and 3, 3rd Washington Park Debutante S. Dam of winners My Red (producer), Pembroke (producer).

TOY-BULL. Winner at 2 and 3. Dam of 6 winners.

Other winners: OWEN, SYRACUSE, RAWSON, BLAZING GLORY, VOLCANO, FROSTY RIVER (producer), OUR PUG (producer), SNIFF SNIFF (producer). (producer). winner of 12 races

RACING RECORD: Did not race. pulled suspensory loose from sesamoid in training at Keeneland Apr. 1959. after working 5/8th in 1:00 flat.

Bred to Nail (*Nirgal—No Strings), last service April 7, 1959. (Believed to be in foal).

In foal, ONE COVER

OCT. 5, 1959 —
'wheat to Meet's full broth-
r, Brilliant Host, won the
eature at Atlantic City over
top field of allowance
horses, 6 furlongs 1:10⅖.

HIP 766 SELLING MON. AFT. OCT. 26th

ANYBODY CAN COME SEE THE YEARLINGS

COME PICK THEM OUT — SEE THEM ON THE TRACK!

THEY HAVE JUST BEEN BROKEN AND ARE TROTTING AND CANTERING SLOWLY.

THEY ARE ALL PRICED.

b. g. 3/1/58	Correspondent—Audrey, by *Princequillo
ch. f. 3/29/58	Correspondent—First Flower, by *Nasrullah
b. f. 5/23/58	Correspondent—Frigid, by Attention
*ch. c. 5/15/58	PURPLE HEART by Sunny Boy—Fuchsia, by Blue Larkspur
b. c. 3/13/58	Correspondent—*Little Acorn, by Fairway
*b. c. 4/29/58	Worden—My Endeavour, by *Endeavour II
b. f. 4/1/58	Feast—Mystical, by *Goya II
b. f. 4/23/58	Correspondent—Saint Like, by *Piping Rock II
br. c. 4/29/58	Correspondent—*Signature Tune, by Nearco
b. g. 4/18/58	Kitchen Police—Snow Bloom, by *Endeavour II
b. g. 3/4/58	Feast—Spouse, by *Endeavour II
rn. c. 4/6/58	Singing Step—Sugar Coated, by Devil Red

LLANGOLLEN FARM

Upperville, Va. **Tel. Upperville 42**

Brookmeade is selling nine weanlings at Keeneland, including the only weanlings in the sale by Tom Fool and Never Say Die

MONDAY NIGHT -- OCTOBER 26

#834, b. f., Tom Fool—Easy Eight, by Eight Thirty

This breedy-looking filly is bred along lines of Belmont Futurity winner **Jester.** She is the first foal of a winner at 2 and 3. Next dam, producing ***Beau Pere** mare, **Your Game,** a winning half-sister to SW **Jampol** (Leonard Richards S., Manhattan H., Endurance H., Preakness Prep S., etc.).

#833, b. c., Cosmic Bomb—Damosella, by Sun Again

2nd foal of winner at 3 and 4. **Damoseila** is full sister to SW and sire, **More Sun** ($94,100) and half-sister to $162,-045 SW **Sun Herod,** plus eight other winners.

#837, ch. c., Eight Thirty—*Indulgence II, by Admiral's Walk

Half-brother to 3 winners, cut of winning, stakes-placed English mare. ***Indulgence II** is a half -sister to 2 English stakes winners including **Pay Up** (2,000 Guineas and sire); half-sister, also, to stakes-producers ***Quittance II** and ***Green Fee.**

#836, b. c., Greek Ship—Harem's Pride, by *Mahmoud

2nd foal of unraced ***Mahmoud** mare. Next dam, winning ***Bull Dog** mare, **Bold Beauty,** half-sister to SW **Valdina Alpha,** and dam of 2 other foals, both winners, including **Powder Cap** (over $60,000).

#838, b. c., Never Say Die—*Intrigue II, by Sayani

Half-brother to 2 winners, out of winning full sister to crack racemare **Cigalon** (winner at 2 and 3, including Queen Elizabeth S., Prix Messidor, Prix Imprudence, also 4th in English 1,000 Guineas).

#832, b. c., More Sun—Bomb Flash, by War Admiral

Half-brother to winners **Achilleus** and Laurels (in N. Y. at 3, 1959). **Bomb Flash** is unraced sister to SW and sire **Grand Admiral.**

#841, ch. f., Call Over—The Damsel, by Flag Pole

Half-sister to 10 winners, 3 producers, including SWs **Sun Herod** ($162,045), **More Sun** ($94,100).

#839, b. f., County Clare—Nymph, by Sun Again

2nd foal of unraced full sister to **More Sun** (successful young stakes winner and sire), and half-sister to 9 other winners, including SW **Sun Herod, Okamsel** (33 wins, set 2 new track records).

#840, b. f. (twin), Sunglow—Set Free, by Whirlaway

Stakes-placed **Set Free** is dam of winners **Gale Stalker** (5 wins at 2, also winner at 3, 1959), **Unleashed** (at 2-4, 1959) and **Top Award (at 2,-5, 1959). Set Free** is half-sister to SW **Chains** ($95,675), to stakes-placed **Pressure,** and to stakes-producer **Psychist** (dam of SWs **Gandharva** and **Ouija,** latter dam of **Ouija Board).**

Weanlings by: TOM FOOL, EIGHT THIRTY, SUNGLOW, NEVER SAY DIE, MORE SUN, GREEK SHIP, COSMIC BOMB, CALL OVER, COUNTY CLARE

NOTE. These weanlings are located at Elsmeade Farm (Henry D. White), Russell Cave Pike, Lexington, Ky., Phone 3-1210. Your inspection is invited at the farm prior to shipment to Keeneland.

BROOKMEADE FARM

(Brookmeade has bred 18 winners of $100,000 or more)

Upperville **Virginia**

21 WEANLINGS OUT OF GOOD MARES

Their Sires are *Arctic Prince, War Admiral, Nail, *Nirgal, Cosmic Bomb, *Priam II, *Djeddah, *Big Dipper II.

ALL TO BE SOLD AT KEENELAND

Here Are The Weanlings:

HIP 1007—**Ch. f., by *Priam II—Bandoline, by Free France.** Half-sister to two winners. Out of half-sister to SW **Cover Up** ($215,420) and SW **Belle Jolie.**

HIP 1010—**Dk. b. or br. c. by *Nirgal—Charwoman, by Discovery.** Half-brother to SW **Grover B.** ($185,-800) and to SW **Sword Woman.** Family of **Bold Ruler.**

HIP 1012—**Ch. c., by *Big Dipper II—Cheray Gal, by *Nirgal.** Cheray Gal's first foal has placed at 2, 1959. She is half-sister to **Proud Ruler.**

HIP 1015—**B. f., by Cosmic Bomb—Dejeune, by *Djeddah.** First foal of winning half-sister to SW **Donnajack,** SW **Infusion,** SW **Merry Hill.**

HIP 1017—**Ch. c., by *Djeddah—*Fair Maid II, by Thor.** Half-brother to **Dernah II** (Aintree Derby Stakes, etc.) **Roman Stripe** ($59,522).

HIP 1019—**Ch. c., by *Big Dipper II—Fittugo, by Valdina Orphan.** Out of half-sister to SW **Tuonine** and **Tuosix ($97,000).** Fittugo's first foal is a yearling.

HIP 1021—**Dk. b. c., by Cosmic Bomb—Galafib, by *Sir Gallahad III.** Half-brother to **7 winners.** Out of half-sister to SW **Prevaricator.**

HIP 1023—**B. f., by *Big Dipper II—Kluan, by *Ardan.** Kluan's first foal is a yearling. She is out of SW **Downy Pillow.**

HIP 1028—**B. f., by *Priam II—Mrs. Chips, by *Rhodes Scholar.** Half-sister to 4 winners. Out of sister to dam of SW **Errard's Guide** and half-sister to dam of SW **High Frequency,** SW **French Lace.**

HIP 1030—**B. f., by *Djeddah—Reet, by *Blenheim II.** Half-sister to **Receipt** ($79,000), **Counterparty** (8 wins), **All Reet** (winner at 2, 1959), etc.

HIP 1033—**B. f., by War Admiral—Roman Cart, by Roman.** Half-sister to **Miss Romo** (winner, 2nd Hialeah Juvenile, etc.) Out of half-sister to stakes winner.

HIP 1035—**Dk. b. or br. f., by Nail—Saber Dancer, by *Bull Dog.** Half-sister to **three 1959 winners,** out of winning half-sister to **3 stakes winners.**

HIP 1037—**Ch. c., by *Djeddah—Sea Lure, by Ace Admiral.** Sea Lure's only foal of racing age is winner **Exonerated.** She is out of half-sister to **Citation.**

HIP 1039—**B. f., by *Nirgal—Shun, by Shut Out.** First foal of sister to SW **No Score** (Marguerite Stakes, etc.).

HIP 1041—**Ch. f., by *Djeddah—Slam Lady, by Grand Slam.** Half-sister to **Lucky Slam** and **Certain Lady,** out of half-sister to **2 stakes winners.**

HIP 1043—**B. c., by Cosmic Bomb—Spring-Quest, by *Knight's Caprice.** Full brother to 1959 winners **Cosmic Bell** and **Tear Bomb,** half-brother to **Trading** (placed stakes).

HIP 1045—**B. c., by *Big Dipper II—Stage Doll, by Roman.** First foal of winning half-sister to good winners and daughter of half-sister to SW **Adroit,** SW **Indus,** and dam of SW **Coloneast.**

HIP 1047—**B. c., by *Nirgal—Tabard, by *Bahram.** Half-brother to winners **Tassel** (pl. stakes), **Mantle** (pl. stakes), **Top Twig, Mufti, War Togs.**

HIP 1049—**Br. c., by Cosmic Bomb—Trojan Lady, by *Priam II.** Trojan Lady's 1st foal is a yearling. She is winning daughter of half-sister to SW **Red Rain.**

HIP 1051—**Dk. b. or br. c., by Cosmic Bomb—Trojan Spear, by *Priam II:** Dam's 1st foal is yearling. She is winning half-sister to dam of SW **My Fault.**

HIP 1053—**Br. f., by *Arctic Prince—Wilhemine, by *Blenheim II.** Half-sister to 1959 winners **Race Ace** (9 wins) and **Wild and Wooly.** Out of winning half-sister to SW **Valdina Alpha.**

All To Be Sold 7:30 P. M. Tuesday, Oct. 27, By MURRAY D

27 BROODMARES—23 IN FOAL

Dams of Stakes Winners, Young Mares, Older Mares, Mares by *Blenheim II, *Bull Dog, *Sir Gallahad III, Discovery, Roman, *Bahram, and others of note

TUESDAY NIGHT, OCTOBER 27

Here Are The Broodmares:

HIP 1009—Charwoman, by Discovery—Sweep Out, by Sweep On. Dam of **SW Sword Woman** (stakes at 2 and 3, 1959) and **SW Grover B.** ($185,800). Family of **Bold Ruler. In foal to Cosmic Bomb.**

HIP 1014 Dejeune, by *Djeddah—Almerry, by War Admiral. Winning half-sister to **3 stakes winners.** 1st foal is weanling. **In foal to One Count.**

HIP 1016—*Fair Maid II, by Thor—Coeur a Coeur, by *Teddy. Dam of **SW Dernah II** (Aintree Derby, etc.), and other good winners. Half-sister to dam of Djebel. **In foal to Federal Hill.**

HIP 1006—Bandoline, by Free France—*Bel Amour III, by *Beau Pere. Half-sister to **SW Cover Up,** and **SW Belle Jolie.** First 2 foals to race are winners. **In foal to Cosmic Bomb.**

HIP 1022—Kluan, by *Ardan—Downy Pillow, by Morvich. Daughter of **SW Downy Pillow.** First foal is a yearling. **In foal to *Djeddah.**

HIP 1024—Lamplight, by *Pharamond II—Sidi Barrani, by *Sir Gallahad III. Half-sister to dam of **SW Parador.** Dam of winners Regradi and Goya Maid. **In foal to *Rico Monte.**

HIP 1034—Saber Dancer, by *Bull Dog—Devil Dancer, by St. James. Dam of 3 good winners. Top stakes family. **In foal to *Big Dipper II.**

HIP 1036—Sea Lure, by Ace Admiral—Mermaid, by *Blenheim II. Out of winning half-sister to **Citation** ($1,085,760). Only foal of racing age is winner **Exonerated. In foal to *Nirgal.**

HIP 1048—Trojan Lady, by *Priam II—Dusty Legs, by *Mahmoud. Winning daughter of half-sister to **SW Red Rain** (Hopeful S., Flash S., Saratoga Sp.). 1st foal is yearling. **In foal to *Nirgal.**

HIP 1038—Shun, by Shut Out—Bunoora, by *Mahmoud. Sister to **SW No Score.** 1st foal is weanling. **In foal to Barbizon.**

HIP 1025—Lynhurst Ann, by *Djeddah—Valdina Spiral, by Wyndham. Half-sister to dam of **SW.** No foals. **In foal to Cosmic Bomb.**

HIP 1026—Mont Dore, by Reaping Reward—Gold Crest, by King Cole. Only foal is **Dun Bri,** 5 wins in 1959. Believed to be barren.

HIP 1027—Mrs. Chips, by *Rhodes Scholar—Benevolence, by *Sir Gallahad III. Winning dam of 4 winners, sister to dam of **SW Errard's Guide.** Half-sister to top producers. Barren.

HIP 1029—Reet, by *Blenheim II—Fleam, by General Lee. Dam of 1959 winners **Receipt** ($79,000), **All Reet** (at 2, 1959), **Counterparty** (9 wins). Dam won stakes. **In foal to *Big Dipper II.**

HIP 1031—Rip 'N Roar, by Rippey—Aphaona, by Asteroide. Half-sister to stakes winner. First foal is yearling. **In foal to *Djeddah.**

HIP 1032—Roman Cart, by Roman—Cartela, by *Chicle. Dam of **Miss Romo,** winner, pl. stakes. Half-sister to stks. winner. **In foal to *Nirgal.**

HIP 1020—Galafib, by *Sir Gallahad III—White Lies, by John P. Grier. Dam of 7 good winners. Out of **SW.** Half-sister to **Prevaricator's** dam. Barren.

HIP 1018—Fittugo, by Valdina Orphan—Valdina Gleam, by Sortie. Half-sister to **SW Tuonine, Tuosix ($97,000).** 1st foal yearling. Barren.

HIP 1013—Cupid Girl, by *Nirgal—Earshot, by Petrose. Won 7 races. Dam won **stakes.** She has no foals. Now **in foal to *Big Dipper II.**

HIP 1011—Cheray Gal, by *Nirgal—Rule All, by *Teddy. Half-sister to 11 winners. 1st foal has placed at 2, 1959. **In foal to Cosmic Bomb.**

HIP 1008—Bride Cake, by Boojum—*Coroling, by Coronach. Dam of 6 winners, 3 placed in stakes, granddam of **SW Firey Isle. In foal to *Djeddah.**

HIP 1040—Slam Lady, by Grand Slam—Sable Lady, by *Waygood. Dam of winners **Lucky Slam, Certain Lady.** Half-sister to **2 stakes winners** and to dam of **stakes winner. In foal to *Big Dipper II.**

HIP 1042—Spring-Quest, by *Knight's Caprice—Valdina Quest, by Questionnaire. Dam of **Trading** (11 wins, placed stakes), **Tear Bomb,** other good winners. **In foal to Federal Hill.**

HIP 1044—Stage Doll, by Roman—Banyan, by Theatrical. Winning mare, family many stakes winners. 1st foal weanling. **In foal to *Big Dipper II.**

HIP 1046—Tabard, by *Bahram—War Feathers, by Man o' War. Dam of winners **Tassel** (pl. stks.) **Mantle** (pl. stks.), **War Togs** (4 wins, 1959). Half-sister **4 stakes winners. In foal to Federal Hill.**

HIP 1050—Trojan Spear, by *Priam II—Spirsilla, by *Knight's Caprice. Winning half-sister to dam of **SW.** 1st foal year. **In foal to Federal Hill.**

HIP 1052—Wilhemine, by *Blenheim II—Aphaona, by Asteroide. Dam of 1959 winners **Turbo** (at 2), **Race Ace** (9 wins), **Wild and Wooly.** Winning half-sister to **SW. In foal to Nail.**

D. LINCOLN

NOTE: My horses were kept at Almahurst Farm under Mr. Henry Knight's management, and are now being sold due to his death.

Blue Violin

WINNER OF THE HONEYMOON S., MISTY ISLE H., CLEOPATRA H., AND $77,845—

To Be Sold In the Keeneland Fall Sale

Hip No. 844 Blue Violin, ch. mare, 1951, by First Fiddle—Blue Lu, by Blue Larkspur. Seldom do breeders have an opportunity to obtain a mare of this quality. A major stakes winner herself, Blue Violin is also a half-sister to the dam of Lincoln Road, and to the dam of Bolero U. Only eight years old, Blue Violin has a lot of good producing years ahead of her. Her first foal, a 2-year-old filly by Hill Prince, has not started to date, and she has a grand weanling by *Royal Gem II at the farm.

. . . AND 7 MORE OUTSTANDING MARES

A HALF-SISTER TO FIRST LAP—

#842 Balla Anna, ch. mare, 1946, by Balladier—Anne Odette, by *Pharamond II. Half-sister to stakes winner First Lap, out of a half-sister to 4 $100,000 winners (Lucky Draw, Frere Jacques, Platan, Reveille). Balla Anna has produced 3 winners from 4 foals including stakes placed Bookkeeper. **In foal to Prince Quest.**

IN FOAL TO ROUGH'N TUMBLE—

#845 Bubbins, br. mare, 1946, by Ted Easy—Bubbling Sixty, by Bubbling Over. Winner of 14 races and $24,845. Dam of two foals to race: Cute Butterfly, winner at 2, 1959, and Annual Wage, winner at 3, 4, and 5, 1959. Bubbins is a half-sister to SW Sir Greenock. **In foal to Rough'n Tumble.**

DAUGHTER OF NEARCO—

#847 *Paye, ch. mare, 1944, by Nearco—Spend a Penny, by Apron. Dam of winners Near Chance and *Dublin Miss. Out of stakes winner Spend a Penny (Queen Anne S., 3rd 1,000 Guineas, etc.). *Paye is a half-sister to the dams of stakes winners Gala Performance, Sheila's Cabin, etc.

TOP PRODUCING *HELIOPOLIS MARE—

#849 Sohelpme, b. mare, 1945, by *Heliopolis—Blondella, by Blondin. Winner, dam of King Shannon ($44,315, placed in stakes), Alsab Ace (winner of over $28,000 to date), two other good winners. Family of stakes winners Glidelia, Royal Flush, etc.

THE DAM OF LITTLE HERMIT—

#848 Seclude, dk. b. mare, 1948, by *Isolater—Solola, by *Sir Gallahad III. Dam of stakes winner Little Hermit (Long Branch H., placed in Dwyer H., American Legion H., Longfellow H., Tremont S.), and of other good winners. Out of a half-sister to the dam of the great Nashua. **In foal to Needles.**

GOOD WINNER—IN FOAL—

#846 Kirkway Miss, b. mare, 1951, by Third Degree—Toga, by Roman. Winner at 2, 3 and 4, of $10,080, and her first foal has won at 2, 1959. Sister to Honest Talk (winner at 3, 4, 5 and 6, 1959), Fast Melody (winner at 3, 4, and 5, 1959), and half-sister to Toga Roman (winner at 2 and 3, 1959). **In foal to *Lord Vanity.**

THE DAM OF BLUE VIOLIN—

#843 Blue Lu, b. mare, 1936, by Blue Larkspur—Lucille Wright, by Bud Lerner. Dam of the crack stakes winner Blue Violin, and of Back Talk (placed in Kentucky Oaks). Granddam of stakes winners Lincoln Road (also 2nd Kentucky Derby), and Bolero U., winner in new world record time.

Monday Night, October 26 At Keeneland

Mr. Cavanaugh is retiring from the breeding business and these 8 mares are his entire broodmare band.

Consigned by

George A. Cavanaugh

BROODMARES

To Be Sold At
KEENELAND
7:30 P. M.
Monday, Oct. 26

Hip 860

*Heliopolis Mare in Foal to Errard (America's No. 1 Sire in 2-Year-Old Races Won in 1959).

Half Sister to Dam of Stakes Winner. Family War Relic, Queen Hopeful, Etc.

HIP 680 — KILT DANCER, br. m., 1951, by *HELIOPOLIS—WAR KILT, BY MAN O' WAR. Kilt Dancer is a half-sister to Providence (dam of the French stakes winner **Beactive)** and to **Big Money** (13 wins, new track record, sire). Kilt Dancer is a daughter of stakes-winning **War Kilt,** a full sister to stakes winners **War Relic** (also sire), **Speed Boat** (also dam of **Level Best,** granddam of **Level Lea** and **O'Alison)** and to **Anchors Ahead** (dam of stakes winners **Air Hero, Price Level,** and **Ocean Blue,** and granddam of stakes winners **Countess Fleet, Count of Honor,** and **The Blend)** and to **Black Carse** (granddam of **Queen Hopeful). KILT DANCER IS IN FOAL TO ERRARD.** Few mares of this breeding and in foal to a leading sire will be found on the open market today. We invite you to compare this mare on conformation and pedigree with any mare offered at public sale this year. **SEE HER WEANLING COLT BY HILL PRINCE AT THE FARM.**

Hip 859

This Mare's First 7 Foals Are Winners—Six of Them at 2—3 Placed in Stakes

HIP 859 — DESERT MIRAGE, blk. m., 1941, by *Cohort—Airegla, by Bubbling Over. A proved, outstanding producer. Her winners are **Danherst** (also 2nd Camden H.), **Duke Fanelli** (also 2nd Flash Stakes, 3rd Garden State Stakes), **Roman Mirage** (also 3rd Longport H.), **Most Charming** ($40,104), **Thirty-One, Royal Illusion** and **Noorahge.** These are all of her foals to race. All seven are by **different sires,** six of them have won at 2, and to date they have won approximately $150,000. Desert Mirage is a winning half-sister to **three stakes winners** and is out of a **100% producer.** She is barren.

DARBY DAN FARM

JOHN W. GALBREATH
OWNER
OLD FRANKFORT PIKE

OLIN GENTRY
MANAGER
LEXINGTON, KY.

At Auction!

252-ACRE IMPROVED HORSE FARM

LOCATED ON HARP-INNIS PIKE
IN FAYETTE AND BOURBON COUNTIES

Property of Raymond L. Magee

To Be Sold at Public Auction

COURTHOUSE DOOR, PARIS, KY.

Thursday, October 22, at 11 a.m.

BY **Samuel Milner** MASTER COMMISSIONER
Of Bourbon Circuit Court

This 252-acre farm is a ready-to-operate horse farm. It was formerly the property of Grant Dorland. The main residence is a 9-year-old ranch style house of eight rooms with an attached garage. In addition there are two tenant houses, one of eight rooms and the other has five rooms. There is plenty of water and an electric pump supplies water throughout the farm.

There is one large horse barn which measures 182 by 40 feet and has 20 stalls plus tack rooms, etc. This barn is in excellent condition. There is also a 38 by 72 foot tobacco barn (6 bent) which can also be used for horses.

Third Brother

In the Bowie Handicap in 1957 Third Brother and Dedicate staged this great finish with Third Brother's nose in front at the wire.

THIRD BROTHER turned back Dedicate in the Bowie Handicap at $1\frac{1}{16}$ miles, was first in the Camden Handicap at $1\frac{1}{8}$ miles with Bardstown and Ricci Tavi second and third, won the Roamer Handicap at $1\frac{3}{16}$ miles from Reneged and Oh Johnny, and was five lengths in front at the finish of the $1\frac{5}{8}$-mile Long Island Handicap. All in all, Third Brother won $310,787. The first brother was Hill Prince, the second brother was Prince Hill . . . Third Brother was also half-brother to First Landing and Mangohick.

*Third Brother, b., 1953, by *Princequillo—Hildene, by Bubbling Over*

Fee $1,500 Live Foal Property of Meadow Stud, Inc.

THE MEADOW

Doswell, Virginia

INQUIRIES TO:
HOWARD GENTRY, GENERAL MANAGER
TELEPHONES: WYMAN 4-2344 AND 2-348

This weanling filly looks good at any angle

she's from the first crop

by NAIL

Gr., 1953, by *Nirgal—No Strings, by Occupation

(Property of Mrs. A. A. Bigelow)

Take a good look at this filly, she is typical of the type of sturdy, big-boned, individuals that Nail is siring. The property of Carter Thornton, this filly is a half-sister to seven winners including stakes placed Topside, out of Candia, by Discovery. Nail was voted the Champion 2-Year-Old of his year by the TRA, and was weighted at 125 lbs. on the Experiment above Swoon's Son, Reneged, Prince John, Decathlon, etc., and retired with earnings of $250,230. You are invited to visit the farm and inspect Nail . . . a grand looking horse.

Inquiries to
Henry White

ELSMEADE FARM

Russell Cave Pike
Lexington, Ky. Phone: 3-1210

A winning first . . .

crop was sired by Pet Bully. It started running in 1958 and from a total of 17 foals, 13 have already won, including the stakes winners Kit's Pet and Mariposa. Kit's Pet won the Rancocas Stakes and Mariposa II won one of the richest 2-year-old stakes in Puerto Rico.

In addition to this stakes class there is a solid background of wins on major tracks in good allowance company. Pupnick won by seven at Arlington in 1:10 and Top Sarge has won twice at Belmont. This year Run Bully has picked up four good wins in New York and Bully's Kin won two straight allowances at Delaware.

Pet Bully, winner at a mile in 1:34⅘ at Washington Park, is transmitting his speed and his class . . . his horses look like runners — and they are runners.

*Pet Bully, b., 1948, by Petrose—Camelina, by *Bull Dog*

1960 Fee $1,000 Live Foal (Property of a Syndicate)

Crown Crest

Mr. and Mrs. Howard Reineman
Russell Cave Pike Lexington, Ky.
Phone 5-1876

	*WINDY CITY II	HASTY ROAD	
ONE COUNT	SEA O ERIN	*NAHAR II	GREEK SHIP
	ERRARD KING	PET BULLY	

"*Ah! mi lad . . .*

A Solid Investment"

Cochise . . .

90% STARTERS FROM FOALS

80% WINNERS FROM STARTERS

Don't buck the percentages . . . Cochise has had 40 of his 43 foals to start (90%) . . . 32 of his starters to win (80%) . . . and 36 of his starters to win or place (90%). These 32 winners have won a total of 119 races, for an average of 3.7 wins each! This should convince breeders who are looking for a good investment . . . but Cochise can also give you top stakes quality. For instance, Cobul won the Astoria Stakes last year and the Betsy Ross Stakes this year. Indian Truce won stakes in New York; and Many Faults and Cannon Fire have placed in stakes, etc. Take a look at that stud fee . . . you will look a long time before you find a more solid investment than Cochise.

FEE

$500

LIVE FOAL

*Cochise, gr., by *Boswell—New Pin,*
*by *Royal Minstrel*

(Property of Brandywine Stable)

J. NORTH FLETCHER

CRESTONE FARM

WARRENTON Telephone 393 VIRGINIA

THE COVER HORSE

*Cavan has arrived at the Stallion Station, Lexington, where next year he will begin his career at stud.

A stoutly made horse of about 16½ hands, *Cavan last year captured the Peter Pan Handicap, the Belmont Stakes, and the Leonard Richards Stakes, after which it was discovered that he had sustained a break of the sesamoid. He was retired with total earnings of $137,507, from 6 victories in 11 races.

L. P. Doherty, owner of the Stallion Station, organized a syndicate which bought the horse from Joseph O'Connell. Thirty-three shares were sold for $5,000 each.

The Blood-Horse

Published weekly with an additional issue in January

Subscription Rates: United States and possessions, $7 a year; Canada, $8; other countries, $10. All subscriptions payable in advance.

Change in Address: Must reach *The Blood-Horse* office one week before publication date.

Advertising Rates: Complete rate card on application. Advertising copy deadline is Friday of the week preceding publication.

Address Communications to: The Blood-Horse, P. O. Box 1520, Lexington, Ky. Office, 216 East High Street. Telephone, 2-4920.

Entered as second-class matter June 30, 1928, at Post Office at Lexington, Ky., under act of March 3, 1879.

W. S. Welsh Printing Co.

Statistics in this publication relating to results of races in North America are compiled from *Daily Racing Form* Charts, by special arrangement with *Triangle Publications, Inc.*, the copyright owners of said charts. Reproduction prohibited.

The Blood-Horse is published by the American Thoroughbred Breeders Association, Inc.

A. B. HANCOCK JR., president; WILLIAM DU PONT JR., chairman of the board; L. L. HAGGIN II, vice president; CLARKSON BEARD, treasurer; GAYLE A. MOHNEY, secretary; ALEX BOWER, field secretary; J. A. ESTES, research director.

Trustees: Dr. Eslie Asbury, Clarkson Beard, Leslie Combs II, William du Pont Jr., L. L. Haggin II, A. B. Hancock Jr., W. Arnold Hanger, Robert J. Kleberg Jr., Edward Lasker, Charles Nuckols, Daniel Van Clief, and Alfred G. Vanderbilt.

STAFF: *Editorial*—J. A. Estes, editor; Warren Schweder, managing editor; R. W. P. Johnston, Art Baumohl, Gay Reynolds. *Advertising*—William B. Worth, manager; E. F. Ellis Jr., Mary W. Cassell. *Business and Circulation*—Dan M. Bowmar, manager; Helen Johns, Helen J. Abbott, Dorothy Sutherland, Bess Breaden, Billie Stokas. *Research and Cataloguing*—Dan M. Bowmar III, Ruth V. Hagyard, Sarah Floyd, Mary Palmer, Jean Giles, Margaret C. Woolums, Verna Gilbert. *Current Statistics*—Nancy Garr, Reba Fowler, Jackie Baker. *Photographer*—J. C. Meadors.

Now! SCIENTIFIC NUTRITION for ALL HORSES of ALL AGES and BREEDS with Vionate-L

Vionate-L is packaged in 2-lb. and 5-lb. canisters, each containing handy 1-oz. measuring cup.

Pellets of Vionate-L are slightly larger than oats, the ideal size, shape and crunchiness. Horses will not "snort" it away.

. . . Squibb's new, HIGH POTENCY vitamin and mineral supplement formulated especially for horses . . . "*palatized*" for better taste . . . *pelletized* for easy use.

WITH THE INTRODUCTION OF VIONATE-L, scientific nutrition for horses has become a reality. Vionate-L is entirely new in formula and physical form, an ideal combination of high potency, reliability and convenience. Horse owners, sportsmen, breeders and trainers will find Vionate-L of tremendous benefit in improving the health, vigor and appearance of runners, trotters, jumpers, polo ponies, riding and show horses, and valuable horses of all breeds and purposes.

VIONATE-L contains 18 vitamins and minerals in a formula developed especially for horses. VIONATE-L is "*palatized*" to appeal to the horse's sense of taste and smell. Vionate-L is *pelletized* for easy use, never powdery or dusty.

BETTER HEALTH, GREATER STAMINA AND STAYING POWER. Vionate-L contains all 9 vitamins and 9 minerals known to be essential for good health, good bone, vigor and stamina in horses. (Grains and grasses often lack many of these vitamins and minerals or lose them during storage.) Vionate-L is recommended for horses of all ages to help keep them in prime physical condition with sleek, satin-smooth coats . . . to help keep the system "in tone" . . . to aid muscular coordination . . . to speed convalescence after sickness.

VIONATE-L HELPS BUILD GOOD BONE, PREVENTS RICKETS. Vionate-L is particularly beneficial for the brood mare to provide bone-building calcium, phosphorus and vitamin D. Vionate-L helps the mare produce a sound, well-formed foal while protecting her own body resources for future breeding, helps her nourish her foal with a plentiful supply of vitamin-and-mineral-rich milk. Vionate-L helps build good bone of the proper density, helps prevent sprains, splints, spavins, navicular disease, enlarged joints and other bone disorders.

VIONATE-L COMBINES HIGH POTENCY WITH ECONOMY

You use a small quantity compared to less concentrated, less effective products – an important *economy* factor. Vionate-L contains: *vitamins* A, D_3, B_1, B_2, E, B_6, B_{12}, niacinamide, calcium pantothenate; *minerals* iodine, iron, cobalt, copper, magnesium, manganese, calcium, phosphorus and salt.

HELP BUILD GOOD BONE, VIGOR AND STAMINA WITH VIONATE-L. ASK FOR VIONATE-L AT YOUR VETERINARIAN, VETERINARY WHOLESALER, OR YOUR NEAREST SQUIBB BRANCH.

For additional information, write:

SQUIBB, *Veterinary Department* • 745 Fifth Avenue, New York 22, N. Y.

"Vionate"® and "Palatized"® are Squibb trademarks. ©OLIN MATHIESON CHEMICAL CORP., 1959

SQUIBB — A NAME YOU CAN TRUST

A Good Running Start

FIRST CROP

*Royal Vale sired thirteen named foals in his first crop, 2-year-olds of 1958. Twelve of these foals have started to date and ten of them have won. Among them is the fleet Royal Dazzler, a colt which has won three allowance races in stakes company this year, and has placed in stakes in New York.

SECOND CROP

That the *Royal Vale's are good as 2-year-olds is important, as *Royal Vale reached his heights as an older horse at the classic distances. And the *Royal Vale's are good at two . . . from eleven starters six have won this year including Mr. Howard, placed in the Christiana and Dover Stakes.

FEE $1,000 LIVE FOAL

Jonabell Farm

JOHN A. BELL III Bowmans Mill Pike, Lexington, Ky. Phone 4-4697

NEWS OR NOT

Tour Organized

The Horse Breeders Society of Chile, in co-operation with societies in Argentina, Brazil, and Peru, is sponsoring a 30-day tour of stud farms and race tracks. The tour will leave Miami on Thursday, November 12, and will return on Friday, December 11. Flight arrangements have been made with Lan-Chile Airlines, land arrangements with American Express Company.

Horatio A. Luro has been retained as the tour's advisor.

The first 2 weeks will be spent in Peru and Chile, the second in Argentina, and the balance of the time in Brazil.

The price of single reservations will vary from $699 to $1,264.80, depending upon the extensiveness of the reservation. For those desiring only to see Peru, the charge will be $699. Those who wish to see Peru and Argentina will be charged $863, and those who desire to take the complete 4-week tour will be obligated for the full amount.

Inquiries may be addressed to Lan-Chile Airlines, Miami.

Top Price in France

At the yearling sale of September 5 at Maisons-Laffitte a record price of 18,500,000 francs (about $37,750) was paid by Eric Loder for the Marquis de Nicolay's Hadjar, a Sicambre colt, second foal of the Poule d'Essai des Pouliches winner Hurnli, by Mistral out of Hira, by Banstar or Asterus out of the excellent producer Deasy.

25th Anniversary

The American Trainers Association, Inc., was to celebrate its 25th anniversary with a dinner Thursday, October 15, in the club house dining room at Aqueduct. Bryan Field was to be the guest speaker.

Christiana Yearlings

From Duval A. Headley's Manchester Farm at Lexington 5 yearlings owned by the Christiana Stable were shipped last week to trainer Harry S. Clark's farm at Middleburg, Va. The group was comprised of a Double Jay filly bought at the Keeneland summer sales for $7,500 and 4 *Half Crown home-breds, including a sister to Tempted and a half-brother to Endine. The yearlings:

Br. c., *Half Crown—Sea Snack, by Hard Tack.

Ch. c., *Half Crown—Brides Biscuit, by Hard Tack.

Ch. f., *Half Crown—Enchanted Eve, by Lovely Night.

Ch. f., *Half Crown—Nice, by Hampden.

Br. f., Double Jay—Effie B., by *Bull Dog.

IRISH JAY'S

Dam Is Half-Sister
to Dam of #570
B. f. by Sub Fleet
—Endor, by Menow

ENDOR is dam of Now Admiral (placed in stakes) and Green Fields. Endor is half-sister to stakes winner Irish Witch, dam of 1959's brilliant filly IRISH JAY.

The only **SIR MANGO**
yearling in second
week is—#578
—she'll be a runner!

KEENELAND
Wednesday, Oct. 21

Russell des Cognets, Jr.
Mt. Tabor Pike, Lexington

TUXEDO
TOP GRADE RACE HORSE

OATS!

- LOWEST MARKET PRICE
- MIXED TO UNIFORM QUALITY
- IMMEDIATE DELIVERY

Ask your local dealer for genuine TUXEDO RACE HORSE OATS, or for fast, personal service call
R. L. Early • E. M. Harrell
M. W. McGrath • MAin 1-0662

ALL GRAINS

THE EARLY & DANIEL CO.
CINCINNATI, OHIO

From such bloodlines have sprung champions–

#1003—STAKES WINNING DAUGHTER OF HYPERION—IN FOAL TO SPY SONG
#1002—COUNT FLEET MARE, HALF-SISTER TO STAKES WINNER, IN FOAL TO *AMBIORIX
#1001—DAM OF STAKES WINNER JEAN BAPTISTE, MARE BY *BLENHEIM II
#1000—FOUR-YEAR-OLD MARE OUT OF SISTER TO COUNT FLEET

. . . to be sold at Keeneland

TUESDAY NIGHT, OCTOBER 27

#1003—* SOLPAX

Ch. m., 1944, by Hyperion—
Grand Peace, by Grand Parade

Winner Doncaster Produce, Oaks Trial, Midland Cambridgeshire Stakes at 2 and 3. Out of stakes winner Grand Peace, dam of stakes winners Olein (dam 2 stakes winners), Path of Peace (dam of stakes winners), and also Perfect Peace, 2nd 1,000 Guineas. *Solpax is dam of Sayasolpax, sire of winners including stakes horses. IN FOAL TO SPY SONG.

#1002—MAMMY MINE

Dk. b. m., 1956, by Count Fleet—
*Fleet Mammy, by *Mahmoud*

Half-sister to the $67,525-stakes winner Coronat and two other winners. All the foals to race from Fleet Mammy are winners. Second dam is stakes class producing sister to Count Fleet, etc. This young mare is in foal to the consistently outstanding sire *AMBIORIX.

#1001—JITTERY JANE

*B. m., 1943, by *Blenheim II—*
Crazy Jane, by Haste

A winner at 3, Jittery Jane is dam of Jean Baptiste, winner Saratoga's Albany Handicap and 114 lbs. on Experimental. She is also dam of winners Anna M. D. and Holly Bough. Out of Crazy Jane, winner 16 races and 2nd Spinaway Stakes, dam of Travers winner Adonis and five winners, two of which placed in stakes. Half-sister to Widener winner Mantagna.

#1000—FLEETING CHARGE

Br. m., 1955, by Depth Charge—
Reigh Fleet, by Reigh Count

Young sister to winner Fleet Charge ($81,830, placed in stakes), half-sister to three winners and to Fleet Mammy (dam of stakes winner Coronat). Out of sister to brilliant Count Fleet and Count Speed. Second dam won stakes and was out of dam of two stakes winners, granddam of four other stakes winners.

Stoner Creek Stud

Inquiries to
C. A. Kenney, Manager

Mrs. John D. Hertz

Paris, Kentucky

REMINDERS

STAKES CLOSING

BAY MEADOWS

October

28 Election Day H., $10,000a, 3yo, 6f, $25.
30 Salinas H., $10,000a, 3 up, 6f, $25.

November

6 Junior Miss S., $10,000a, 2yo f, 6f, $25.
Burlingame H., $10,000a, 3 up, 1 1/16m, $25.
13 San Jose H., $10,000a, 2yo, 6f, $25.
20 Thanksgiving Day H., $15,000a, 3 up, f and m, 1 1/16m, $25.
San Mateo H., $10,000a, 3 up, 1 1/16m, $25.
27 Hillsborough H., $20,000a, 3yo, 1 1/16m, $50.

December

4 Children's Hospital H., $20,000a, 2yo, 1 1/16m, $50.
11 Bay Meadows H., $25,000a, 3 up, 1⅛m, $50.

CHURCHILL DOWNS

October

19 Falls City H., $20,000a, 3 up, f and m, 1m, $25.
Clark H., $25,000a, 3 up, 1⅛m, $25.

GOLDEN GATE FIELDS

October

17 Golden Gate Futurity, $25,000a, 2yo, 1m, $50.
24 Golden Gate H., $25,000a, 3 up, 1¼m, $50.

LINCOLN DOWNS

October

22 Old Colony S., $25,000a, 2yo, 1m and 70y, $50.

NEW YORK RACING ASSOCIATION

November

2 Sport Page H., $25,000a, 3 up, 6f, $50.
Gallant Fox H., $75,000a, 3 up, 1⅝m, $100.
Firenze H., $25,000a, 3 up, f and m, 1⅛m, $50.
Display H., $50,000a, 3 up, 2m, $100.
Queens County H., $25,000a, 3 up, 1m, $50.

PIMLICO

November

2 Gallorette S., $20,000a, 3 up, f and m, 1⅛m, $25.
Exterminator H., $10,000a, 3 up, 1¼m, $25.
Pimlico Cup, $10,000a, 3 up, 1½m, $25.

SUPPLEMENTARY ENTRIES

October

19 GARDENIA S., Garden State Park, $5,000.
26 GARDEN STATE S., Garden State Park, $10,000.
28 FRIZETTE S., NYRA, $5,000.

STAKES

October

17 Champagne S., Aqueduct, $100,000a, 2yo, 1m.
Hawthorne Gold Cup, Hawthorne, $100,000a, 3 up, 1¼m.
Breeders' Futurity, Keeneland, $25,000a, 2yo, 7f and 184 feet.
Quaker City H., Garden State Park, $25,000a, 3 up, 1⅛m.
Sacramento H., Golden Gate Fields, $15,000a, 3 up, 1 1/16m.
Coronation Futurity, Woodbine, $10,000a, 2yo foaled in Canada, 1 1/16.
Kingarvie S., Woodbine, $7,500a, 3 up foaled in Canada, 1⅛m.
20 Rouge Dragon Hurdle H., Aqueduct, $10,000a, 4 up, 2½m.
21 Vosburgh H., Aqueduct, $25,000a, 3 up, 7f.
Challenge H., Woodbine, $10,000a, 3 up, 6½f.
22 Grand National Stp. H., Aqueduct, $25,000a, 4 up, 3⅛m.
23 Spinster S., Keeneland, $50,000a, 3-, 4-, and 5yo f and m, 1⅛m.
24 Man o' War H., Aqueduct, $100,000a, 3 up, 1½m (turf).
Gardenia S., Garden State Park, $50,000a, 2yo f, 1 1/16m.
Golden Gate Futurity, Golden Gate Fields, $25,000a, 2yo, 1m.

1959			October			1959
Sun.	Mon.	Tue.	Wed.	Thu.	Fri.	Sat.
				1	2	3
4	5	6	7	8	9	♑
11	12	13	14	15	16	♈
18	19	20	21	22	23	24
25	26	27	28	29	30	31

Fayette H., Keeneland, $15,000a, 3 up, 1⅛m.
Canadian Championship, Woodbine, $50,000a, 3 up, 1⅝m.
Grey H., Woodbine, $10,000a, 2yo, 1 1/16m.
28 Interborough H., Aqueduct, $25,000a, 3 up, f and m, 6f.
31 Jockey Club Gold Cup, Aqueduct, $100,000a, 3 up, 2m.
Garden State S., Garden State Park, $100,000a, 2yo, 1 1/16m.
Selima S., Laurel, $30,000a, 2yo f, 1 1/16m.
Golden Gate H., Golden Gate Fields, $25,000a, 3 up, 1¼m.
Cup and Saucer H., Woodbine, $10,000a, 2yo foaled in Canada, 1 1/16m (turf).
Tattling H., Woodbine, $7,500a, 3 up, f and m, 1⅛m.

November

3 Roamer H., Aqueduct, $50,000a, 3yo, 1 3/16m.
Election Day H., Bay Meadows, $10,000a, 3yo, 6f.
7 Frizette S., Aqueduct, $50,000a, 2yo f, 1m.
Turf Cup, Laurel, $20,000a, 3 up, 1⅛m (turf).
Salinas H., Bay Meadows, $10,000a, 3 up, 6f.
9 Maryland Futurity, Laurel, $10,000a, 2yo, 6f.
11 Washington, D. C., International, Laurel, $100,000, 3 up (by invitation), 1½m (turf).
Remsen S., Aqueduct, $30,000a, 2yo, 1m.
California Junior Miss S., Bay Meadows, $10,000a, 2yo f, 6f.
13 Pimlico Breeders S., $7,500a, 2yo, 1 1/16m.
14 Idlewild H., Aqueduct, $25,000a, 3 up, 6f.
Gallorette S., Pimlico, $20,000a, 3 up, f and m, 1⅛m.
Burlingame H., Bay Meadows, $10,000a, 3 up, 1 1/16m.
18 Sport Page H., Aqueduct, $25,000a, 3 up, 6f.
21 Gallant Fox H., Aqueduct, $75,000a, 3 up, 1⅝m.
Pimlico Futurity, Pimlico, $50,000a, 2yo, c and f, 1 1/16m.
San Jose H., Bay Meadows, $10,000a, 2yo, 6f.
26 Firenze H., Aqueduct, $25,000a, 3 up, f and m, 1⅛m.
Marguerite S., Pimlico, $15,000a, 2yo f, 1 1/16m.
Thanksgiving Day H., Bay Meadows, $10,000a, 3 up, f and m, 1 1/16m.
28 Display H., Aqueduct, $50,000a, 3 up, 2m.
Pimlico Special, Pimlico, $50,000, 3 up (by invitation only), 1 3/16m.
Exterminator H., Pimlico, $10,000a, 3 up, 1½m.
San Mateo H., Bay Meadows, $10,000a, 3 up, 1 1/16m.
30 Queens County H., Aqueduct, $25,000a, 3 up, 1m.

December

5 Hillsborough H., Bay Meadows, $20,000a, 3yo, 1 1/16m.
Pimlico Cup, Pimlico, $10,000a, 3 up, 1¾m.
12 Children's Hospital H., Bay Meadows, $20,000a, 2yo, 1 1/16m.
Jennings H., Pimlico, $10,000a, 3 up, 1⅛m.
19 Bay Meadows H., Bay Meadows, $25,000a, 3 up, 1⅛m.

THE "SIGN" FOR OCTOBER

1	♎	Heart	17-19	♈	Head
2- 3	♍	Bowels	20-21	♉	Neck
4- 5	♎	Kidneys	22-23	♊	Arms
6- 7	♏	Loins	24-26	♋	Breast
8- 9	♐	Thighs	27-28	♎	Heart
10-12	♑	Knees	29-30	♍	Bowels
13-14	♒	Legs	31	♎	Kidneys
15-16	♓	Feet			

#526

Sister to stakes winner, out of dam of 4 winners of $150,000

B. f., by Some Chance—Phaedra, by Insco

This filly is sister to HEUTEL (stakes winner in record time of $83,680) and to Half Interest (at 3, 1959). She is half-sister to Hippobon and Phaelater. The second and third dams were winners and good producers.

#546

out of good winner, dam of 3 winners of over $100,000

Lt. ch. f., by To Market—Valdina Opal, by Sortie

Valdina Opal was a winner of 7 races and has produced Mr. Dink (winner of $82,004), Valtist (winner $25,515), and Quick Kippy (at 2, 1959). The second dam won 13 races and produced 5 winners from 6 foals and was half-sister to stakes winner Yellow Tulip and to dams of 6 stakes winners.

#481

Half-sister to stakes winner, out of good winner and dam of 6 winners

B. f., by *Nirgal—Bayborough, by Stimulus

(W. H. Rogers and Dave Parrish, Jr.)

Bayborough won 11 races as a 2- and 3-year-old. She has produced six winners including the Golden Gate Derby winner SIR BUTCH. The next dam produced two stakes winners including dam of brilliantly fast True North and of the dam of MisGuide, etc.

KEENELAND

Tuesday, October 20

DAVE C. PARRISH, JR.

Paris, Ky.

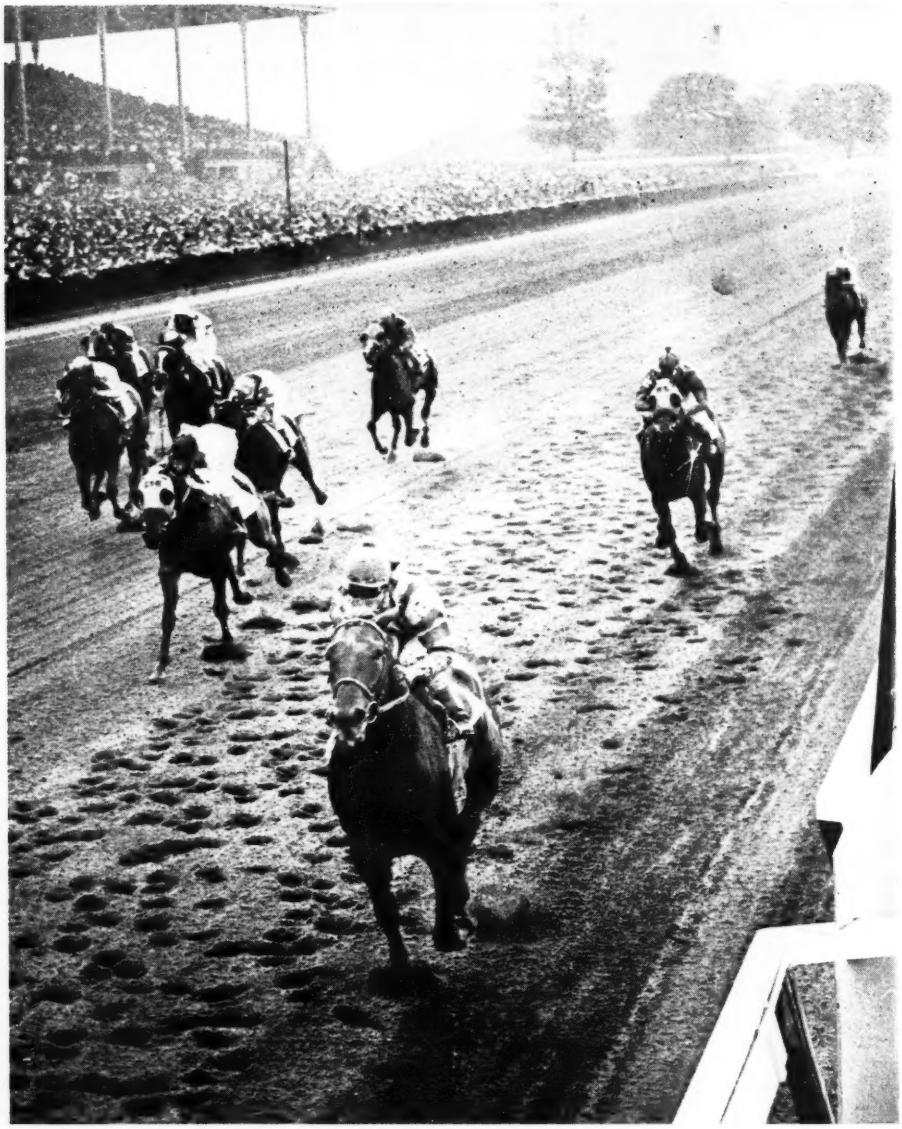

Nearly seven lengths off the leader at the three-quarter pole, *Cavan was on top by a half at the stretch call, to win the 1⅛-mile Peter Pan easily by four.

*CAVAN

was a race horse with a devastating run . . . a run he could and did turn on any time during a race. He showed it without question in the Peter Pan Handicap, again in the Belmont (on a long drive), and again in the Leonard Richards. He won five of his six starts at three, won all his stakes "easily".

**CAVAN, ch., 1955, by Mossborough (by Nearco)—*
Willow Ann, by Solario

(Property of a Syndicate)

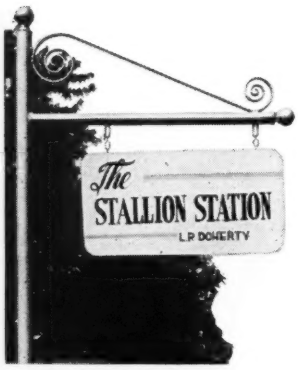

HAROLD SNOWDEN, MANAGER
RUSSELL CAVE PIKE PHONE 2-3313
P. O. BOX 364, LEXINGTON, KY.

The Editor's Page

Upside-down Show

"There was too much sameness," said E. P. Taylor in his address at the testimonial dinner given by the Thoroughbred Club of America in his honor. He was speaking of racing programs in Ontario, and by extension the remark may be applied to racing programs throughout North America.

What Mr. Taylor thought was sameness may have been the quintessence of variety for racing secretaries and management in some areas, where the program runs the gamut from maiden 2-year-olds to $5,000 claiming, from the 6-furlong dash to the 9-furlong marathon. But, in general, North American racing not only was, but still is, marked by a singular degree of sameness. In many areas it is sameness to the degree of monotony.

When the well heeled tracks sought an escape from monotony, they built turf courses, spending huge sums without attempting to improve the program itself. Of late, whenever they have been moved to establish a rich new race, they have tended to prefer the 2-year-old division, which is always bursting with numbers, if not with quality, so that a huge gross purse results from the early closing of entries and from the supplementary fees.

Under the prevailing condition of North American racing, there can be no strong objection to numerous races, including a few of high monetary value, for 2-year-olds. The recent trend, however, is alarming to anyone who looks upon racing as entertainment and upon its programs as having too much sameness — that is, as dull entertainment.

People in show business, from Aeschylus to Sarnoff, have understood that the climax of an evening does not come in the first act. In drama, opera, or vaudeville, as in a well planned meal, the appetite is whetted before it is gratified. If the great moment came first on the program, the audience would leave early — or rather, the audience would not come at all, since there can be no great moment without the preliminary creation of an emotional climate capable of understanding it.

This is our objection to the profusion of unnecessarily rich races for 2-year-olds. We are attempting to bring the moment of greatness in the first act, and the feat is impossible. We have more absurdly rich races for 2-year-olds this year than ever before, and they have produced sound and fury and confusion. The crop of 1957 will have touched the high point of its career by the end of October. The classics of 1960 and the handicaps and weight-for-age tests of 1961 have become anticlimactic.

Is this the kind of showmanship which is likely to draw an audience and hold its rapt attention?

Two-year-old racing should occupy the position of the first act in a play. The suspense it creates should be capitalized in classic tests of the 3-year-old season and in contests of mature horses.

American racing, through its overemphasis on juvenile actors and its negation, in most quarters, of distance racing, expurgates the best part of the show. The drama of the Thoroughbred is best developed by progression from tests of speed to tests of stamina. Suspense in watching the development of each group would be far greater if we allowed the various runners to move freely among races of various distances, and if the highest premiums were put upon contests in the range from a mile and a quarter to a mile and three-quarters.

The American trainer says he does not like distance racing. Of course not. With a good horse sound enough to take the punishment, he can win a million and a half without going beyond a mile and a quarter. But hang the money in the right places, and offer him distance racing throughout the year, and suddenly he will love it. And the public suddenly will find that racing is a better show, with something about it quite as intriguing and moving as —

Who win the first race? Number 6? J. A. Estes

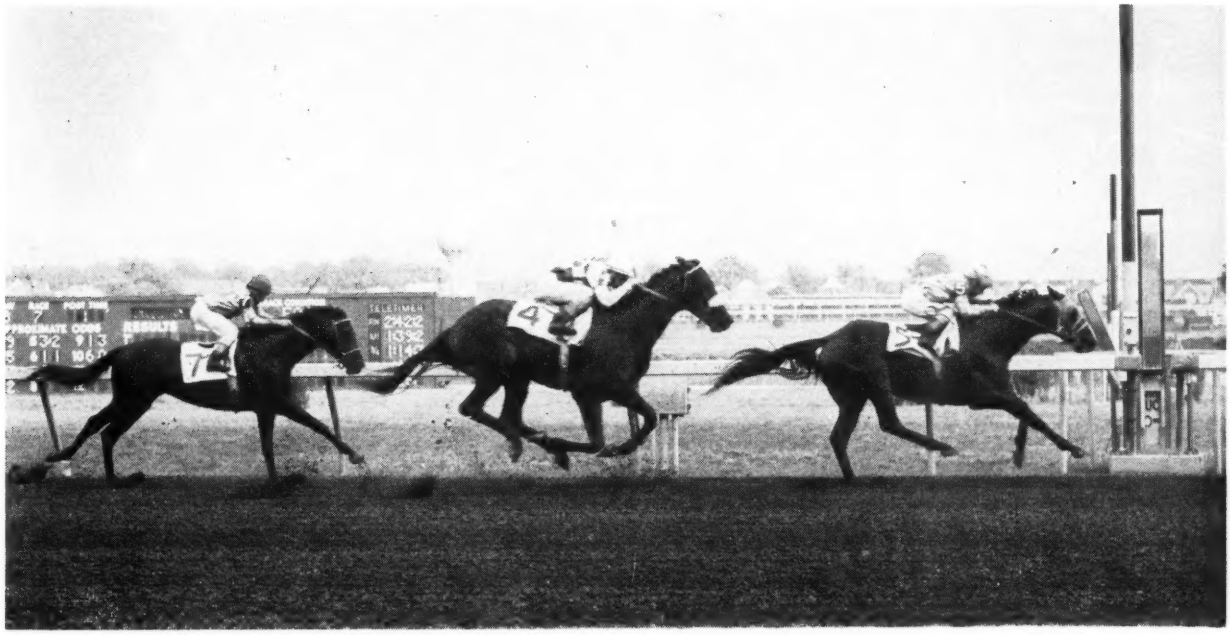

Round Table took command at the top of the stretch and beat Bald Eagle a length in the 1⅝-mile Manhattan Handicap at Aqueduct October 10. Coloneast was third. The first 2 will represent the U. S. in the Washington, D. C., International.

SALES

First 2 Days at Keeneland

The Breeders' Sales Company on Monday, October 12, opened its huge fall sale. In the first 2 days of auctions, 152 yearlings sold for $478,800, average $3,150.

The market appeared to be substantially the same as last year's, when 665 head averaged $2,822. A total of 762 yearlings were catalogued this year.

Yearlings were to be sold this week and next. A horses-in-training sale will be held Friday, October 23, and breeding stock will be auctioned in 4 days from Monday, October 26, through Thursday, October 29.

Monday, October 12

With buyers "from all over" in action at the first session of the Breeders' Sales Company's October auctions at Keeneland, 77 yearlings were sold for a total of $305,100, average $3,962. Thirty-eight colts brought $197,700; 39 fillies, $107,400.

John W. Galbreath's Darby Dan Farm sold 10 head for $79,500. Mrs. Edward S. Moore's Circle M Farm averaged $6,200 for 4 head, and W. J. Walden and Son's Shadowlawn Farm had an average of $5,033 for 6 head.

Highest prices of the evening were paid for colts in the Darby Dan consignment. Leslie Combs II signed the tab for the $25,000 Olympia colt, acting on behalf of the new Fourth Estate Stable, in which Marshall Field Jr. is associated with John S. Knight. (This was the fifth yearling bought by the 2 publishers; they got 4 head from the summer sale at Keeneland). F. B. Holbrook, Michigan banker, went to $15,500 for a son of Errard. Summary:

T. O. CAMPBELL

B. c., Roman Sandal—Night Gypsy, by *Man O'Night ---------- A. Finlayson $ 1,100

D. R. CASSELL

Dk. b. or br. f., Hannibal—Deplete, by Menow ---------- John T. Ward, agent 1,800
B. f., *Bernborough—Ginger Cake, by Reaping Reward ---- Mrs. Moody Jolley 3,800
Br. c., Destino—Miss Direct, by Director J. E. ---------- C. B. Caldwell 2,000
Dk. b. or br. c., Revoked—Parachutist, by Milkman ------ Mack Miller, agent 9,500
Br. f., Free For All—Sidi Barrani, by *Sir Gallahad III -- Harold Florsheim 1,800

CIRCLE M FARM (Mrs. Edward S. Moore)

B. f., Ponder—Menolene, by Bull Brier Lloyd P. Tate 6,500
Ch. c., *Djeddah—Mum's the Word, by *Heliopolis ---------- Lloyd P. Tate 8,000
Dk. b. f., *Mahmoud—Silver Pines, by Unbreakable ---------- James E. Kemp 8,000
Gr. f., Helioscope—Woe Is Me, by *Bull Dog ---------- B. C. Breeders Society 2,300

LESLIE COMBS II, Agent

Ch. f., Jet Master—Bleu Feature, by Bleu d'Or ---------- Jerry Currie 1,900
Dk. b. f., *Turn-to—Boogooloo, by *Nasrullah ---------- Neil McCarthy 3,800
B. f., Tom Fool—*Cuadrilla, by Tourbillon ---------- Hangover Stud 6,000
Ch. f., Jet Pilot—*Dame Galante, by Brantome ---------- E. Constantin Jr. 5,500
Ch. c., Billings—Devil Dancer, by St. James ---------- Julray Stable 1,400
B. f., *Turn-to—Full Thrust, by Count Fleet ---------- Lucas B. Combs 3,000
Ch. f., Futuramatic—Jet Pearl, by Jet Pilot ---------- E. Rodriguez Tizol 1,300
Ch. c., Mr. Busher—*Model Flight, by Donatello II ------ E. Rodriguez Tizol 1,100
B. f., Jet Master—Require, by Requested J. W. Dailey, agent 800
Ch. c., Royal Blood—Singin in Rain, by War Jeep ---------- T. H. Heard Jr. 2,600
B. c., Lord Putnam—Speedy Jeep, by War Jeep ---------- John H. Clark 3,600
Ch. f., My Request—*Tramoya, by Rolando ---------- E. Rodriguez Tizol 1,000
B. f., *My Babu—Tsumani, by Cientifico W. J. Schmidt 2,300

LUCAS B. COMBS

B. f., Volcanic—Aroma, by Papa Redbird ---------- T. Edward Gilman 1,600
B. c., Pinebloom—Elsa, by Bull Lea R. G. Burns 2,000
B. f., Volcanic—Jungle Vine, by Dark Jungle ---------- B. S. Littrell 800
B. c., Billings—Kappa, by *Pharamond II ---------- Mrs. B. P. Bond 3,000
B. c., Dark Jungle—Modena, by Carrier Pigeon ------ T. Edward Gilman, agent 2,000
B. c., Billings—On Velvet, by Menow Joseph D. Charley 3,000

SYDNEY S. COMBS

Gr. c., *Cortil—Comely Mine, by *Kiev Thomas A. Adams 1,400

DARBY DAN FARM (John W. Galbreath)

B. c., Mark Ye-Well—*Hot Coppers, by Hyperion ---------- E. H. Fleitas 6,500
Br. c., Cosmic Bomb—Kimmer, by *Heliopolis ---------- D. R. Small, agent 4,500
Ch. s., Duke's Lea—Lady Request, by Requested ---------- Charles F. Henry 4,800
Ch. c., *Agitator II—Medemia, by Count Fleet ---------- Phil T. Chinn 3,200
B. c., Errard—Oh Jackie, by *Blenheim II ---------- F. B. Holbrook 15,500
B. c., Helioscope—Psychist, by Psychic Bid ---------- Crab Grass Stable 9,700
Ch. c., *Solar Slipper—Stagewhisper, by *Alibhai ---------- W. T. Markey 2,100
B. c., Olympia—Stratafire, by *Mahmoud Fourth Estate Stable 25,000
Br. c., Sailor—*Trimbeth, by Big Game T. J. Barry 5,500
Ch. f., Errard—Whirlaron, by Whirlaway T. H. Heard Jr. 2,700

DuFONT FARM (Shadowlawn Farm, Agent)

B. c., Flying Fury—Facile, by *Sir Gallahad III ---------- Sanford Stud Farm 7,500

A. B. GAY

B. f., Royal Note—Butterfly, by Bimelech J. P. Simpson, agent 6,000
Ch. f., *Djeddah—Dearie, by Devil Diver Rafael A. Gonzalez 1,000
Br. f., Cosmic Bomb—Distinction, by Roman ---------- H. A. Luro, agent 3,000
Ch. f., First Fiddle—Queen's Gambit, by *Sir Gallahad III B. C. Breeders Society 2,100
Ch. f., To Market—True Trick, by Chance Play ---------- C. B. Caldwell 2,700

H. K. GOODPASTER

Ch. f., Ky. Colonel—Banneran, by *Hairan I. R. Salley 900

MRS. JOE GOODWIN

Ch. f., *Moondust II—Can't Tell, by Ky. Colonel -- Cromwell Bloodstock Agency 1,800
Gr. f., Mighty Story—Good Genii, by Discovery -- Cromwell Bloodstock Agency 2,600
B. f., Ky. Colonel—Inundation, by Johnstown ---------- T. H. Heard Jr. 1,700
Br. c., Ky. Colonel—Newsmagazine, by Discovery ---------- R. W. Wilson 7,200
Ch. c., Ky. Colonel—No Disgrace, by Discovery ---------- H. F. Dick 4,000

DR. CHARLES E. HAGYARD

Br. f., Spy Song—Baby Lea, by Bull Lea R. G. Burns 6,000
Ch. c., *Big Dipper II—Dawn Song, by *Heliopolis ---------- Steven B. Wilson 7,500
B. c., Cyclotron—Hellenic, by *Priam II T. H. Heard Jr. 3,500
Br. c., Revoked—Polite Society, by War Admiral ---------- Rafael A. Gonzalez 2,000
B. c., Cosmic Bomb—Pulsette, by *Blenheim II ---------- D. R. Small, agent 4,700

J. P. HEADLEY STOCK FARM, INC.

B. f., Royal Blood—Blue Bonnie, by Blue Swords ---------- James Obrey 1,000
Ch. c., Cientifico—Scotch Daisy, by Count Fleet ---------- W. J. Schmidt 2,400
B. c., Mr. Trouble—Stiminnie, by Stimulus George A. Garrett 3,500

MRS. MARTHA H. JOHNSTON

Ch. f., Mr. Trouble—Jeannetti, by *St. Germans ---------- James S. Jones 800

KENTANA FARM (Dr. W. R. McGee)

B. f., *Nirgal—Nancy Bayne, by Eternal Bull ---------- Rafael A. Gonzalez 3,100

MAYWICK FARMS (W. S. Rogers)

B. f., Sunglow—Fanciful Lady, by Sun Again ---------- Hangover Stud 900

E. BARRY RYAN, Agent

Ch. f., Alycidon—*Testament, by Fair Trial ---------- Paul Grafe 1,500

SHADOWLAWN FARM (W. J. Walden and Son)

Lt. b. c., Royal Note—Every Bride, by St. Brideaux ------ Doug Davis, agent 8,800
Br. f., Johns Joy—Gavin, by *Cohort F. B. Holbrook 7,700
Dk. b. c., Sir Mango—Lovable, by Unbreakable ---------- T. J. Barry 3,000
B. c., I Will—Message Miss, by Carrier Pigeon ---------- F. B. Holbrook 2,500
B. c., Greek Ship—Tiger Tillie, by Tiger Lloyd P. Tate 7,000
B. f., To Market—Unbending, by Unbreakable ---------- Rafael A. Gonzalez 1,100

SHADOWLAWN FARM, Agent for Sam Riddle

Ch. f., *Coffee Money—Lady Lyonors, by Sir Andrew ---------- John L. Bond 600

DR. AND MRS. R. SMISER WEST

B. c., Cyclotron—Despondent, by Boojum John T. Ward, agent 3,100
Br. f., Revoked—Unquitable, by Unbreakable ---------- Jerry Currie 1,600

(Continued on page 941)

INDEX

Editor's Page ---------- 917
Gallop Poll ---------- 969
Newcomers ---------- 940
News or Not ---------- 913
Racing Abroad ---------- 950
Stakes and Horses ---------- 918
Stud News ---------- 947
E. P. Taylor ---------- 930
W. C. Whitney ---------- 957

ILLUSTRATIONS

J. C. Meadors, cover. Recoupe, 954. Bert and Richard Morgan, 917, 922, 924. Turfotos, 919, 930.

Gulio Cesere won the Benjamin Franklin Handicap at Garden State October 10, beating Atoll by 1¼ lengths.

Week's Racing

MARYLAND

Strong Hand for U. S.

Travis M. Kerr's Round Table and Harry F. Guggenheim's Bald Eagle will represent the United States in Laurel's Washington, D. C., International.

Acceptance by the owners of the 2 horses assured the U. S. of its strongest representation since the international event was inaugurated in 1952.

Bald Eagle, a 4-year-old colt by *Nasrullah—Siama, by Tiger, this year has won the Suburban and Saratoga Handicaps, has been second in the Aqueduct and Manhattan Handicaps, third in the Massachusetts Handicap.

Round Table, the world's leading money-winner, has won 9 of his 13 races this year. In his last start, on October 10, he won the 1⅝-mile Manhattan Handicap, beating Bald Eagle a length.

Owners of 6 other horses have accepted invitations: *Up and Coming (New Zealand), Midnight Sun (France), Vogel (Australia), Nagami (England), Lea-B. (Mexico), and Kuripero (Japan).

KENTUCKY

Decentralization

The Jockey Club's field office in Lexington was opened Saturday, October 10, at 1410 Versailles Road. The telephone number is 2-3854.

Answering the telephone will be Frances Kane. Since her departure from the staff of *The Blood-Horse* in late September, Miss Kane has spent several days in the offices of The Jockey Club in New York receiving instruction as to her duties in the new office, which constitutes an experiment in relations between breeders and The Jockey Club.

Lou Brownell, who will make his headquarters at the new office, will continue his field work in the central Kentucky area, recording the markings of weanlings and filling out applications for registry whenever his services are requested. Miss Kane will be available for assistance in putting the application forms in proper order and in working out problem cases which hitherto have entailed extensive correspondence with the registrar's office in New York.

For the benefit of owners plagued with the problem of naming their horses, Miss Kane will have a file of names which are not available. The file will not be com-

(Continued on page 947)

Stakes and Horses

Cycle

ALCIBIADES STAKES, Keeneland, October 10, $15,000 added, 2-year-old fillies, 7 furlongs and 184 feet. Time 1:25⅗ (equals track record), track fast. Stakes division, $21,578, $6,755, $3,377, $1,688.

RASH STATEMENT, 119 (H. P. Headley) ------ 1
PATTY'S SONG, 119, Spy Song—Run A Risk, by Count Fleet (L. C. Wilson and Doug Davis, Jr.) ---------- 2
MONARCHY, 119, *Princequillo—*Knight's Daughter, by Sir Cosmo (Claiborne Farm) ------ 3

Margins: ½; 10; 5. Others, Way to Go 119, Vague Notion 119, Gay Bandit 119, Academy Girl 119. Entry: Monarchy and Way to Go (Claiborne Farm). Winning jockey, J. L. Rotz.

Hipparete, a daughter of the excellent runner and producer Alcibiades, was a gift from Hal Price Headley to his daughter Alice, Mrs. Reynolds W. Bell, under whose colors she raced. On February 9, 1957, at Headley's Beaumont Farm, Lexington, she dropped her seventh foal, Rash Statement, winner of this year's Alcibiades Stakes, whose name derives, through several stages, from Alice Headley's schooltime nickname of Alcibiades.

Leased for racing by Headley, Rash Statement had won two races, finished second in the Demoiselle, and third in the National Stallion Stakes, Princess Pat Stakes, and the Matron. She was the 7-to-5 favorite in the Alcibiades. Second choice was the entry of Claiborne Farm: the Arlington Lassie winner Monarchy (sister to Round Table) and Way to Go. At slightly longer odds the third choice of the bettors was Patty's Song, which had won 2 of her 6 starts, and had finished second in the Blue Hen (after disqualification from first place) and Clipsetta Stakes.

Way to Go made the pace for a half-mile, then Patty's Song took command and opened up a long lead. Rounding the far turn, Rash Statement rapidly closed the margin, and in the last furlong she put down the stubborn Patty's Song to win by a half-length. The leaders finished 10 lengths in front of Monarchy. The time of 1:25⅗ equaled the track record.

Rash Statement's dam is in foal to Mr. Trouble. Her sire, *Ambiorix, represented by 5 stakes winners this year, is owned by a syndicate and stands at Claiborne Farm, Paris.

RASH STATEMENT, br. f., 1957

		*Ksar	Bruleur
			Kizil Kourgan
	Tourbillon	Durban	*Durbar II
			Banshee
	*AMBIORIX, b., 1946	Pharos	Phalaris
			Scapa Flow
	Lavendula	Sweet Lavender	Swynford
			Marchetta
		Phalaris	Polymelus
	*Pharamond II		Bromus
		Selene	Chaucer
	HIPPARETE, dk. b., 1944		Serenissima
		Supremus	Ultimus
	Alcibiades		*Mandy Hamilton
		*Regal Roman	Roi Herode
			Lady Cicero

Mrs. R. W. Bell, breeder; H. P. Headley, owner; A. R. Hultz, trainer. Family No. 8.

Age	Starts	1st	2nd	3rd	Earned
2(S)	12	3	2	3	$61,790

HIPPARETE. 2, 15, 4, $8,850, 1.57. 7 foals:
49 LEE HARRIS (Revoked). Unplaced at 2.
50 REGAL MANNER (*Rico Monte). 5 wins at 2, 3, 6.
52 DOWN HOME (*Rico Monte). 6 wins 2-5.
53 RICO TAURO (*Rico Monte). Unpl. at 3.
54 PILLOW TALK (Mr. Trouble). 3 wins at 3. Oaks Prep, Black Eyed Susan S., 2nd Kentucky Oaks, Delaware Oaks.
55 SLICKAWAY (Mr. Trouble). 3 wins 3, 4.
57 RASH STATEMENT (*Ambiorix). Stakes 1959.

ALCIBIADES. 7 wins 2-3. Arlington Oaks, Kentucky Oaks, Clipsetta S., Churchill Downs Debutante S. 2nd Kentucky Jockey Club S. 3rd Latonia Oaks, Illinois Oaks, Hawthorne Gold Cup, Arlington Matron H. 7 other foals:
SPARTA. 12 wins 2-5. Latonia Oaks, Shawomet S., Hialeah Nursery S., Mary Dyer H. 2nd Detroit Derby. Pr.
MENOW. 7 wins 2-3. Futurity, Withers S., Champagne S., Massachusetts H., Potomac H. Sire.
SALAMINIA. 5 wins at 3. Alabama S., Ladies H., Gallant Fox H.. Pr.
LITHE. 10 wins 2-5. Demoiselle S., Arlington Matron H., Clang H., Comely H., Beverly H. Pr.
Other winners: BEST BUTTER, AGATHON. LAST OF ALL. Unraced. Pr.

2 More for Round Table

MANHATTAN HANDICAP, Aqueduct, October 10, $50,000 added, 3-year-olds and upward, 1⅝ miles. Time 2:42⅗ (new track record), track fast. Stakes division, $37,230, $11,640, $5,820, $2,910.

ROUND TABLE, 132, h., 5, *Princequillo—*Knight's Daughter, by Sir Cosmo (Kerr Stable) ---------- 1
BALD EAGLE, 122, c., 4, *Nasrullah—Siama, by Tiger (Cain Hoy Stable)---------- 2
COLONEAST, 112, h., 5, Colony Boy—East is East, by *Easton (K. D. Smith)---------- 3

Margins: 1; 1½; 2. Others, Admiral Vee 113, Reinzi 112, Inside Tract 112, Whodunit 112, Beau Diable 108, Cross Channel 113, *Babu 113, Nasomo 3, 110. Winner: Claiborne Farm, breeder; William Molter, trainer; William Shoemaker, jockey.

ROUND TABLE'S RACING RECORD

Age	Starts	1st	2nd	3rd	Earned
2(S)	10	5	1	0	$ 73,326
3(S)	22	15	1	3	600,383
4(S)	20	14	4	0	662,780
5(S)	13	9	1	2	381,260
Totals	65	43	7	5	$1,727,749

The Manhattan Handicap gave Round Table his first victory in New York. He had failed in 2 previous attempts, in September, 1958, when he was unplaced to Clem, Nadir, and Reneged over a sloppy track in the Woodward Stakes, and in September, 1959, when Sword Dancer and Hillsdale spoiled his second effort in the Woodward.

The Manhattan, his first race at 1⅝ miles, was his third severe test on successive Saturdays. On September 19 he had carried 136 pounds to a 1¼-length triumph over Noureddin (117) in the 1 3/16-mile United Nations Handicap, and on September 26 he had run third in the 1¼-mile Woodward, at weight for age.

For the Manhattan, Round Table was favored at 1.55 to 1, with Bald Eagle as second choice. Admiral Vee set the pace to the stretch turn, while Round Table ran in third place, about 2 lengths off the lead. Shoemaker took the favorite outside of Admiral Vee and Coloneast in the upper stretch and drove him past them near the eighth-pole, after using his whip a few times. Bald Eagle moved into second place in the last furlong without threatening the winner.

Owner Travis M. Kerr indicated after the race that Round Table probably would run twice more before retiring to Claiborne Farm in Kentucky. On the agenda were the Jockey Club Gold Cup, 2 miles, on October 31, and the Washington, D. C., International, 1½ miles, at Laurel on November 11. In the Gold Cup he will meet Sword Dancer again at weight for age.

*Princequillo, which stands at Claiborne Farm, is represented this year by 8 other stakes winners. Round Table's pedigree and family particulars were in *The Blood-Horse* of January 31, page 256.

The Firestone Hour

HAWTHORNE JUVENILE HANDICAP, Hawthorne, October 10, $35,000 added, 2-year-olds, 1 1/16 miles. Time 1:50⅘, track heavy. Stakes division, $29,350, $7,000, $3,500, $1,750.

JIVE MUSIC, 114, c. (Russell A. Firestone Jr.) — 1
TONY GRAFF, 113, c., Graphic—Scottish Light, by Sweeping Light (A. Graffagnini) — 2
NATEGO, 122, g., *Nirgal—Tubuai, by Polynesian (Jacnot Stable) — 3

Margins: head; 1; 6. Others, T. V. Lark 120, El Zag 112, On Base 109, Grand Total 108, Playgoer 107, Good Joy 114, Chinese Bandit 111, Oil Wick 112, Edgar G. 111, Cable King 113. Entry: Jive Music (Russell A. Firestone Jr.) and Cable King (Charles H. Wacker III). Winning jockey, J. Choquette.

Natego had won 4 straight races, including the To Market Stakes on September 6, and for the Hawthorne Juvenile Handicap he was a 6 to 5 favorite over 11 other betting interests. Second choice, at 17 to 5, was the entry of Jive Music and Cable King.

T. V. Lark, winner of the Arlington Futurity, took the lead after a quarter-mile and held it to the top of the stretch, where he was passed by Jive Music. The latter gained a lead of 2 lengths in mid-stretch, then was hard put to hold off the long-shot Tony Graff, which made up nearly 10 lengths in the last quarter-mile. Natego, another of the slow starters, closed stoutly to take third place.

The Hawthorne Juvenile was Jive Music's third success in 7 races this year, his first stakes placing. Bred by E. K. Thomas at Timberlawn Farm, Paris, Ky., he was sold to young Russell A. Firestone Jr., of Dallas, Texas, for $2,100 in a horses-in-training sale at Keeneland in April. In the first race of his career, on July 24 at Arlington Park, he was entered to be claimed for $10,000, but there were no takers.

The unraced sire, Mr. Music, stands at Dixiana, Lexington. Mister Jive is his fourth stakes winner this year.

JIVE MUSIC, br. c., 1957

MR. MUSIC, blk., 1948	Balladier	Black Toney	Peter Pan
			Belgravia
		Blue Warbler	*North Star III
			*May Bird
	Mata Ha-	Peter Hastings	Peter Pan
			Nettie Hastings
		War Woman	Man o' War
			Topaz
ZANO MARY, br., 1950	*Vezzano	*Ortello	*Teddy
			Hollebeck
		Volage	Havresac II
			Valse Brune
	Helen Agnes	Epithet	*Epinard
			Fairy Wand
		Helen T.	Delhi
			Sainville

E. K. Thomas, breeder; Russell A. Firestone Jr., owner; D. W. Carroll, trainer. Family No. 9.

Age	Starts	1st	2nd	3rd	Earned
2(S)	7	3	1	0	$ 35,000

ZANO MARY. Unraced. 3 foals:
54 HARD HANNAH (Hannibal). Unraced.
56 BOURBON MUSIC (Ky. Colonel). 1 win at 3.
57 JIVE MUSIC (Mr. Music). Stakes 1959.

HELEN AGNES. Winner 4-6. 2 other foals—
PERCY. Unplaced.
ENTROPY. Unplaced.

Laughing Girl

YO TAMBIEN HANDICAP, Hawthorne, October 7, $15,000 added, 3-year-olds and upwards, fillies and mares, 6½ furlongs. Time 1:18⅘, track heavy. Stakes division, $11,325, $3,000, $1,500, $750.

INDIAN MAID, 116, 3 (Mrs. Mary Keim) — 1
MARGARETTA, 120, 4, Beau Max—La Marga, by Depth Charge (King Ranch) — 2
SOB SINGER, 111, 5, Loser Weeper—Lady Rhymer, by The Rhymer (R and S Stable) — 3

Margins: 4½; 1¾; 4½. Others, Thekla Rose 113, Marcy Belle 3, 109, Even Lode 103. Winning jockey, J. L. Rotz.

Two starters in the Yo Tambien Handicap were odds-on. The 4-year-old Margaretta was 9 to 10, the 3-year-old Indian Maid 19 to 20. Unraced last year after having won the Pollyanna and 3 other stakes at 2, Margaretta had won 3 overnight races this season.

Indian Maid, winner of the 1958 Florida Breeder's Futurity, Hawthorne Juvenile Handicap, and Land of Lincoln Stakes, this year had finished second to Hidden Talent in the Kentucky Oaks, to Honeys Gem in the Beverly Handicap, and to Royal Native in the Monmouth Oaks, and third to Resaca and Silver Spoon in the Delaware Oaks. In her last 2 previous races she was unplaced in the Arlington Matron and Spy Song Handicaps.

Taking the lead at the start, Indian Maid increased her margin at every call to win easily.

BLOOD-HORSE HANDICAP

Unofficial ranking of best 2-year-olds of 1959, at a hypothetical distance of 7 furlongs, racing through October 10. List includes only 2-year-olds which raced since August 15. Dagger (†) indicates filly. A. B.

126 WARFARE, Determine—War Whisk, by War Glory.
VENETIAN WAY, Royal Coinage—Firefly, by Papa Redbird.
124 TOMPION, Tom Fool—Sunlight, by Count Fleet.
123 IRISH LANCER, *Royal Charger—Tige O'Myheart, by Bull Lea.
VITAL FORCE, Degage—Vital, by *Princequillo.
122 BALLY ACHE, *Ballydam—Celestial Blue, by Supremus.
SKY CLIPPER, Citation—Legendra, by *Challenger II.
121 BOURBON PRINCE, *Princequillo—Lyceum, by Bull Lea.
†HEAVENLY BODY, Dark Star—*Dangerous Dame, by *Nasrullah.
120 †IRISH JAY, Double Jay—Irish Witch, by Bold Irishman.
119 †RASH STATEMENT, *Ambiorix—Hipparete, by *Pharamond II.
DRESS UP, *Khaled—Blue Cloth, by Blue Larkspur.
†NATALMA, Native Dancer—Almahmoud, by *Mahmoud.
NOBLE NOOR, *Noor—Me Sooner, by Menow.
118 †BASES FULL, *Ambiorix—Striking, by War Admiral.
FOUR LANE, Hasty Road—Leslie Grey, by *Isolater.
GREEK PAGE, Greek Song—Fashion Page, by Sport Page.
†MAKE SAIL, *Ambiorix—Anchors Aweigh, by Devil Diver.
†MY DEAR GIRL, Rough'n Tumble—Iltis, by War Relic.
OUIJA BOARD, *Sea Charger—Ouija, by *Heliopolis.
†PIERPONTELLA, Royal Coinage—Fiction, by Devil Diver.
WEATHERWISE, Tom Fool—*Sunset III, by Hyperion.
117 JIVE MUSIC, Mr. Music—Zano Mary, by *Vezzano.
LURULLAH, *Nasrullah—Lurline B., by *Alibhai.
†PATTY'S SONG, by Spy Song—Run A Risk, by Count Fleet.
†SPACE HAPPY, Never Say Die—*Solar System, by Hyperion.
116 AZURE'S ORPHAN, *Spectrum II—Azure Beauty, by *Brown King.
COUNT AMBER, *Ambiorix—Quick Touch, by Count Fleet.
NATEGO, *Nirgal—Tubuai, by Polynesian.
PROGRESSING, Bimelech—Stepping Stone, by *Princequillo.
STEPHEN, *Royal Charger—Admiral's Belle, by War Admiral.

Margaretta was unable to muster a serious challenge.

Indian Maid, bred by Elmer Heubeck Jr., was foaled at Carl Rose's Rosemere Farm, Ocala, Fla. In January, 1958, she was sold privately for $8,000 to Mrs. Mary Keim of Evanston, Ill. She is the first stakes winner by Rinaldo, which stands at Rosemere Farm.

INDIAN MAID, b. f., 1956

RINALDO, b., 1944	Swynford	John o' Gaunt
		Canterbury Pil-
	*Challenger II	Great Sport [grim
	Sword Play	Flash of Steel
	*Teddy	Ajax
		Rondeau
Trumps	Penury	Pennant
		Frumpery
BOLD VERSE, b., 1946	Blue Larkspur	Black Servant
		Blossom Time
	Bold and Bad	Bridge of Earn
	*Knockaney	Sunshot
	Universe	Infinite
Kilta Verse		Plaid
	Kiltamond	*Pharamond II
		*Clonakilty

Elmer Henbeck Jr., breeder; Harold C. Hoffman, trainer; Mrs. Mary Keim, owner. Family No. 16.

Age	Starts	1st	2nd	3rd	Earned
2(S)	16	6	2	1	$ 42,919
3(S)	16	4	5	1	53,120
Totals	32	10	7	2	$ 96,039

BOLD VERSE. 3, 22, 6, $12,225, 1.63. 4 foals:
51 BOLD MYTH (Junior Atlas). 10 wins 3-5.
52 RASKUS (Noble Hero). Unraced.
53 NOBLE TANG (Noble Hero). 4 wins 2-3.
56 INDIAN MAID (Rinaldo). Stakes 1959.

KILTA VERSE. 2 wins 3-5. 5 other foals:
BAD PLAY. 6 wins at 4, 5.
LILLY'S FILLY. 4 wins 3-5.
BOLD GAL. 7 wins at 3, 4, 6.
SHIFTING VERSE. Unplaced.
DIAMOND LILL. Unraced.

Gigantic's Mile

LONGACRES MILE. Longacres, August 30, $25,000 gross guaranteed, 3-year-olds and upward, 1 mile. Time 1:34⅘, track fast. Stakes division, $15,000, $4,000, $3,000, $2,000, $1,000.

GIGANTIC, 121, g., 8 (Amcan Acres) 1
AUTHER B., 116, g., 3, Succession—Greth, by Mioland (Diamond B Ranch) 2
COLD STEEL, 113, g., 5, Speculation—Prairie Legs, by Honeysweet (Sumner Acres Stable) 3

Margins: neck; ¾; ½. Others, Ambolero 116, Lord Renraw 120, Collaborator 119, Ro-Fran 110, Ky. Music 3, 114, Efforts Duety 117, Battle Dance 121, Tchaikowski 107, Phantom Ace 110, Free Stride 116. Entry: Gigantic and Free Stride (Amcan Acres). Winner: Mrs. J. W. Brown, breeder; W. Findlay, trainer; L. Cowie, jockey.

The 8-year-old Gigantic, coupled in the betting with Free Stride, was a 13-to-5 favorite in the Longacres Mile. He had won the Independence Day Handicap at Longacres and the P. N. E. Handicap at Exhibition Park, August 22. Gigantic ran eighth for a half-mile, moved up fast around the stretch turn, and established a short lead. Auther B. gained on him near the end, but Gigantic won by a neck. The fractions were :22⅘, :45⅘, 1:10, and the final time, 1:34⅘ was two-fifths of a second slower than the track record.

This season has produced Gigantic's first stakes success since his 4-year-old season in 1955, when he won the San Antonio and Albany Handicaps. At 3 he had won the Louisiana Derby and Swift Stakes. Gigantic was foaled at Jack Howard's Rookwood Farm, Lexington, where Joe W. Brown kept his breeding stock. Challedon, sire of Gigantic, died in January, 1958. He is the sire of 3 other stakes winners this year.

GIGANTIC, dk. b. g., 1951

CHALLEDON, b., 1936	Swynford	John o' Gaunt
		Canterbury Pil-
	*Challenger II	Great Sport [grim
	Sword Play	Flash of Steel
	*Sir Gallahad III	*Teddy
		Plucky Liege
Laura Gal	Laura Dianti	*Wrack
		Lady Errant
DOROTHY B. JR., ch., 1944	Nid d'Or	Faucheur
		Nid de Pie
	*Brown King	Marte II
	Croacia	Tunica
Dorothy B.	Diavolo	Whisk Broom II
		Vexatious
	Omnipotent	Hilarious
		Anna L. Daley

Mrs. J. W. Brown, breeder; Amcan Acres, Ltd., owner; W. A. Findlay, trainer. Family No. 4.

Age	Starts	1st	2nd	3rd	Earned
2	10	1	0	1	$ 1,420
3(S)	25	4	0	3	70,355
4(S)	10	3	0	2	67,400
5	--	--	--	--	------
6	21	3	4	5	22,950
7	9	3	3	0	21,450
8(S)	20	5	4	3	32,705
Totals	95	19	11	14	$216,280

DOROTHY B. JR. 3, 35, 5, $20,640, 2.65. 8 foals:
49 PIRATE JEAN (Junior Atlas). 12 wins 2-6.
50 MOONDOG (*Basileus II). 15 wins 3-8.
51 GIGANTIC (Challedon). Stakes 1959.
53 CUTE DEB (Rippey). Unplaced.
54 TENACIOUS (Challedon). 16 wins 2-5. Pelleteri H., Louisiana H. (twice), A. B. Letellier Memorial H., New Orleans H. (twice), Le Comte H. Placed in 6 other stakes.
55 HONEY BROWN (Phalanx). Unplaced at 2.
56 ROYAL CHALLENGE (Challedon). Unraced.
57 GOODFELLOW (Challedon).

DOROTHY B. 9 wins. 10 other foals:
BROWNIE. 21 wins 3-6. Carter H., Princeton H., Bay Shore H., Camden H., Wilson S. Placed in 8 other stakes.
DOROTHY BROWN. 7 wins 2-4. Monmouth Oaks. 3rd Pimlico Oaks. Dam of Bobby Brocato, Jet Journey.
ALBEMARLE. 27 wins 3-10. 1959. 3rd Iron City H.
FOX BROWNIE. 16 wins 2-6. 3rd Experimental Free H.
Other winners: MISS AMANDA (pr.), PAT THOMPSON, MISS BULLDOZER, FIDELITE.
SIS BROWNIE. Placed.
GRAND PREMIERE. Unraced.

Uncle Miltie's Boys

HOME BRED HANDICAP, Atlantic City, October 6, $10,000 added, 2-year-olds foaled in New Jersey, 6 furlongs. Time 1:10⅘, track fast. Stakes division, $7,187, $2,250, $1,125, $562.

CASINO, 116, c. (J. J. Colando) 1
OUR HOPE, 117, c., Uncle Miltie—Hope, by Menow (J. J. Colando) 2
DUSKY RAM, 122, c., Ramillies—Dusky Ann, by Shut Out (D. O. Evans) 3

Margins: 2½; 3; 5. Others, Prince Quill 115, Sir Flip 116, Rythmic Marge 106, My Round 114, Flawless Rock 105. Entries: Casino and Our Hope (J. J. Colando); Prince Quill (Mrs. S. Lewin) and Sir Flip (Mrs. B. Emery). Winning jockey, Samuel Boulmetis.

There were 3 registered foals in the 1957 crop by Uncle Miltie, and Joseph J. Colando had 2 of them in the Home Bred Handicap, an event restricted to 2-year-olds foaled in New Jersey. The entry of Casino, second in the New Jersey Futurity, and Our Hope, which had broken his maiden in his third start on October 1, was a 4-5 favorite.

Casino tolerated Dusky Ram until the head of the stretch, then drew away to win by 2½ lengths. Our Hope overcame Dusky Ram's length advantage at the eighth-pole to get second place.

Uncle Miltie won the 1950 Champagne and Wakefield Stakes, finished second in the Sapling Stakes, and was given top weight in the Experimental Free Handicap. He stands at Colando's Point-A-View Stud Farm, Yardley, Pa., and Casino is his first stakes winner.

The durable race mare Royal Flush, bred by Woodland Farm, finished her racing in 1949, running for $8,000 under the colors of S. J. Cicero. She had her first foal for Point-A-View in 1951.

CASINO, ch. c., 1957

ROYAL FLUSH, ch., 1940	The Porter	Sweep
		Ballet Girl
	Heather Broom	Sir Martin
	Jane Blair	*Frizeur
	Mokatam	Bud Lerner
		Katrina
Twink-Mo	Twinkling	Fair Play
		*Sunstar's Pride
	Jack High	John P. Grier
		Priscilla
Knave High	Alice Foster	*Pataud
		Semprite
	*Floral King	Herodote
		Perce Neige
Royal Transport	Locomotion	*Ogden
		Dame

Joseph J. Colando, breeder and owner; J. Leyland, trainer. Family No. 4.

Age	Starts	1st	2nd	3rd	Earned
2(S)	4	2	1	1	$ 13,137

ROYAL FLUSH. 7, 111, 16, $55,745, 3.72. Benjamin Franklin H., Lady Baltimore H. 3rd Carroll H., Seminole H. 6 foals:
51 TOUCHDOWN (*Vejete). 14 wins 2-8.
52 CROWN'S GLORY (Heather Broom). 3 wins 2-3. 2nd Bowie Endurance Gold Cup S.
53 CAMEO (Heather Broom). 15 wins 2-6.
54 SUN MIRACLE (Heather Broom). 11 wins 2-5.
55 GOLDEN CROWN (Heather Broom). 4 wins 2-3.
57 CASINO (Uncle Miltie). Stakes 1959.

ROYAL TRANSPORT. Unraced. 5 other foals—
ROYAL KNAVE. 15 wins 3-8.
Other winners: ROYAL CROWN, STATE COACH.
CROWN. Unplaced.
BATHING CAP. Unraced.

New Cincinnati Trophy

CINCINNATI TROPHY, Latonia, October 8, $10,000 added, 2-year-olds, 6 furlongs. Time 1:13⅘, track sloppy. Stakes division, $8,089, $2,526, $1,263, $631.

BREAUX, 119, c. (R. F. McMahan Sr.) 1
TAMBORO, 116, c., *Our Love II—Grimalkin, by by Challenge Me (J. B. Johnson and Preston Madden) 2
COUNTRY BULL, c., Eternal Bull—Ara's Girl, by Zacaweista (C. E. Gibson) 3

Margins: 10; 2½; ½. Others, Cactus Tom 116, Cuvier Relic 116, Trollman 116, Dress Blue 113, Debrulin 113. Winning jockey, W. A. Peake.

The 38th running of the Cincinnati Trophy came 20 years after the 37th running. It was in 1939 when Betty Sweep won the last renewal at the

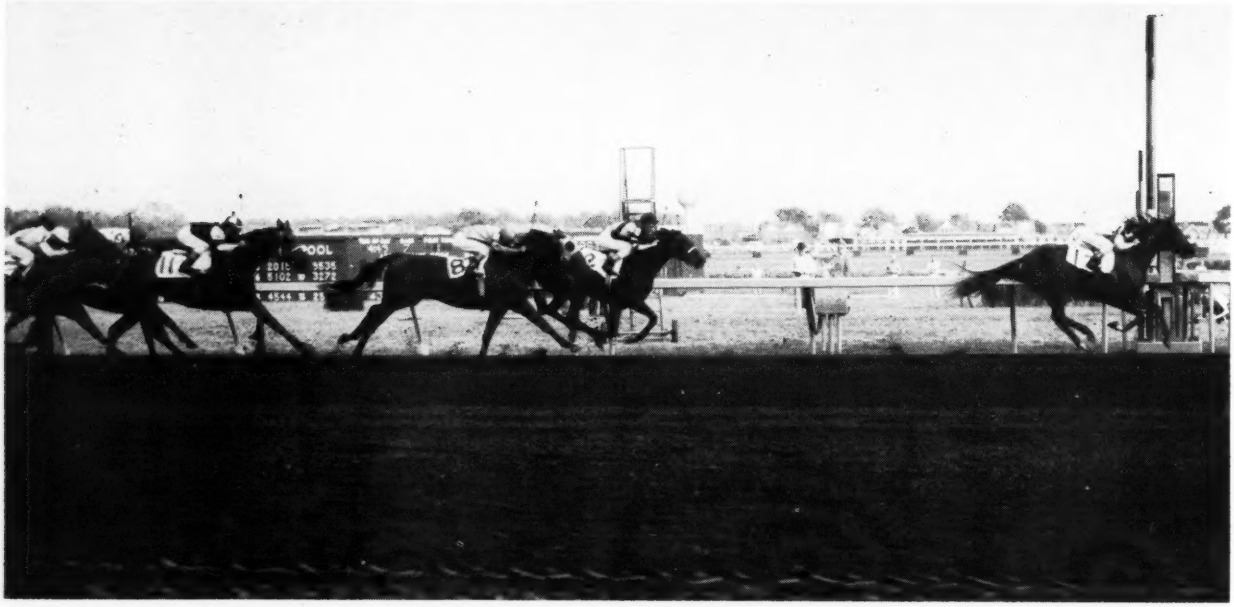

Encountering the best field of fillies and mares which could be assembled in the East, Mooring Stable's Tempted took charge early in the race and won the Beldame Handicap by 2½ lengths. Idun (rail) finished second over High Bid.

original Latonia track, later torn down. The race included among its earlier winners Old Rosebud, Wise Counsellor, Don Leon, Head Play, and Toro.

The 1959 field was comprised of 7 colts and a filly. Breaux, winner of his 4 previous starts (one by virtue of a disqualification), was made the favorite. Splashing along the sloppy track, Breaux steadily widened his margin after the break and won by 10 lengths. Tamboro and Country Bull, second and third in the wagering, finished in that order.

Bred by the estate of Samuel D. Riddle, Breaux was bought in 1958 for $8,300 from the last consignment of Riddle yearlings raised at Faraway Farm and sent to the Keeneland summer sales.

War Admiral, which now stands at Hamburg Place, now has a total of 37 stakes winners. Breaux is his first this year. Boot All, the dam, was sold to Rex C. Ellsworth in August of last year. Ellsworth, who bought all the Riddle mares and weanlings, also has a yearling sister to Breaux. On February 20 Boot All produced a brother to Breaux at Ellsworth's ranch at Chino, Calif. She was bred to *Khaled this year.

BREAUX. dk. b. or br. c., 1957

WAR ADMIRAL, br., 1934	Man o' War	Fair Play	Hastings
			*Fairy Gold
		Mahubah	*Rock Sand
			*Merry Token
	Brushup	Sweep	Ben Brush
			Pink Domino
		Annette K.	Harry of Heref'd
			*Bathing Girl
BOOT ALL, b., 1948	Our Boots	*Bull Dog	*Teddy
			Plucky Liege
		*Maid of Arches	W. of the March-
			Rodomontade [es
	After All	*Dis Donc	Sardanapale
			Lady Hamburg
		*Starweed	Phalaris [II
			Versatile

Estate of Samuel D. Riddle, breeder; R. F. McMahan Sr., owner; J. J. Gavin Jr., trainer. Family No. 1.

Age	Starts	1st	2nd	3rd	Earned
2(S)	5	5	0	0	$ 21,174

BOOT ALL. 4, 35, 10, $48,375, 4.72. Columbiana H. 2nd Gazelle S. 3 foals:
55 STAR BOOTS (Haltal). 2 wins at 2.
56 ROMAC (War Admiral). 1 win at 3.
57 BREAUX (War Admiral). Stakes 1959.

AFTER ALL. Winner at 3. 10 other foals:
HALT. 5 wins. Blue Grass S. 3rd Flash S., U. S. Hotel S. Sire.
Other winners: ALL AFTER (pr.), IF YOU, AFTER YOU, THIRTY, PUMPS.
Unraced: CHANCE ALL, HALT TO.
PLAY ALL. Unplaced.
PABOALL. Placed.

Julius Caesar!

BENJAMIN FRANKLIN HANDICAP, Garden State Park, October 10, $25,000 added, 3-year-olds, $1\frac{1}{16}$ miles. Time 1:43⅘, track fast. Stakes division, $18,086, $5,665, $2,832, $1,416.

GULIO CESERE, 112, c. (B. A. Dario) ---------- 1
ATOLL, 119, c., *Flushing II—Coral Island, by Errard (Elkcam Stable) ---------- 2
SCOTLAND, 120, c., *Princequillo—Vermont Marble, by Challedon (W. M. Ingram) ---------- 3

Margins: 1¼; ½; 2¼. Others, On-and-On 116, Rare Rice 112, Yes You Will 112, Noble Sel 109. Winning jockey, G. Glassner.

Gulio Cesere took the lead at the start of the Benjamin Franklin Handicap, lost the advantage to Atoll when he went wide on the stretch turn, and came back in the last furlong to win by 1¼ lengths, paying $45.60.

Except for a brief campaign last winter in Florida, Gulio Cesere had done all his racing in New England, where last year he was second to Arpey in the New England Futurity. Before the Benjamin Franklin, he had won 3 of his last 4 races, all overnight handicaps at Rockingham Park.

Gulio Cesere is the second stakes winner for Mel Hash, which stood at B. A. Dario's farm in Rhode Island until his death in the spring of 1957. He is the third winner produced by Harem, which won 25 of 112 races in 7 campaigns.

GULIO CESERE. br. c., 1956

MEL HASH, b., 1945	Hash	Questionnaire	Sting
			Miss Puzzle
		Delicacy	*Chicle
			Pandowdy
	Cordicay	Cri de Guerre	Martial III
			Cruseilles
		*Light and Shade	Gainsborough
			Switch
HAREM, br., 1943	*Heliopolis	Hyperion	Gainsborough
			Selene
		Drift	Swynford
			Santa Cruz
	Bourlon Reel	My Play	Fair Play
			Mahubah
		*Tara II	Tarporley
			Mannie Himyar

B. A. Dario, breeder and owner; W. LaRue, trainer. Family No. 23.

Age	Starts	1st	2nd	3rd	Earned
2	11	3	2	1	$ 9,065
3(S)	18	7	3	2	45,339
Totals	29	10	5	3	$ 54,404

HAREM. 7, 112, 25, $54,485, 3.17. 4 foals:
54 HELIPAT (Bull Dandy). 6 wins 2-5. Mary Dyer S.
55 DANDY SULTAN (Bull Dandy). 1 win at 2.
56 GULIO CESERE (Mel Hash). Stakes 1959.
57 BOXERS DREAM (Golden Gloves).

BOURLON REEL. Unraced. 6 other foals:
REELAWAY. 12 wins 2-7.
REELON. 14 wins 2-4. 2nd Jefferson H. 3rd Illinois Derby, Santa Susanna S. Pr.
Other winners: SONSY BOY, SPRING MELODY. TIPSY PUDDING, BURP.

Another Hit

PRINCESS ELIZABETH STAKES, Woodbine, October 3, $10,000 added, 2-year-old fillies foaled in Canada, 7 furlongs. Time 1:25⅖, track fast. Stakes division, $6,250, $2,500, $1,500, $1,000.

NAUGHTY FLIRT, 119, One Hitter—*Anglirish, by Ballyogan (G. R. Gardiner and G. M. Bell) -- 1

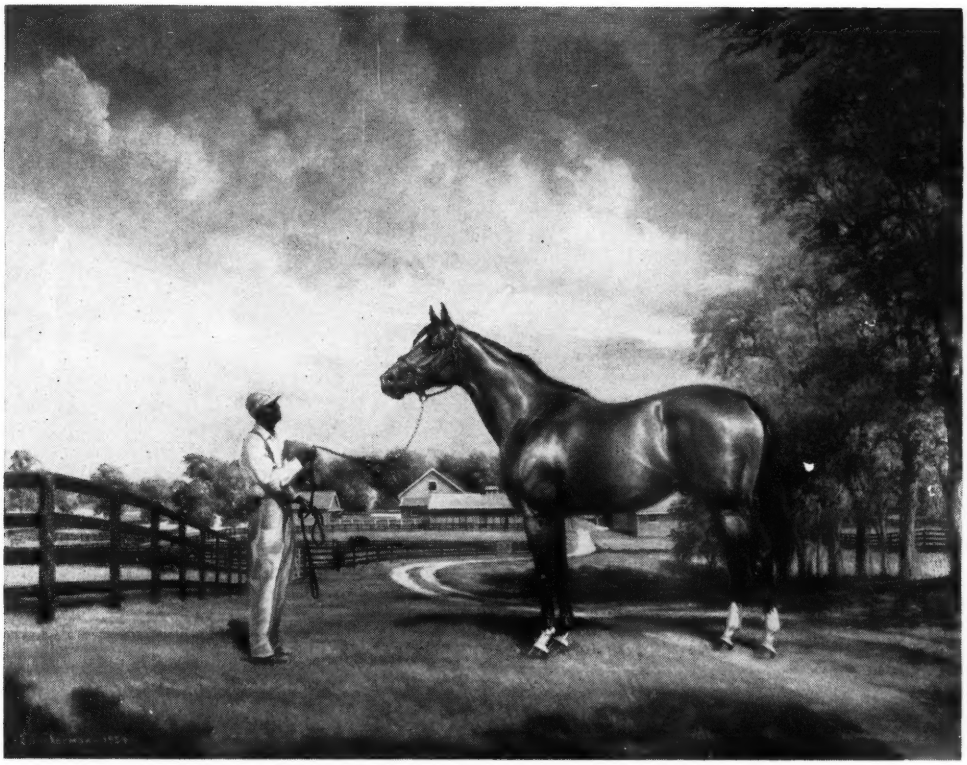

*Daumier

IN 1959—Sire of 8 2-year-old winners

Among his eight 2-year-old winners is the Saratoga Yearling Plate winner Impatient; five of his eight winners have won non-claiming races.

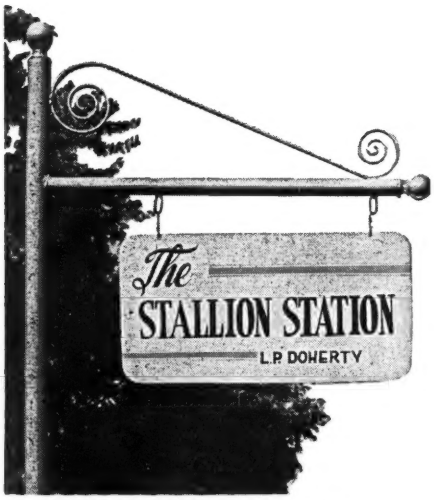

Continuing a great winning record. For instance, of his 22 foals in his first American crop, 10 won as 2-year-olds, and nine more have won later — 19 winners out of 22 foals! Among his 19 winners are the stakes winners Daumay, Hustle, Parapet, plus others to place in stakes.

**DAUMIER, b., 1948, by Niccolo Dell'Arca—Donatella, by *Mahmoud*

1960 Fee $1,000 Live Foal

(Property of a Syndicate)

Harold Snowden, Mgr., Russell Cave Pike
Phone 2-3313, P. O. Box 364, Lexington, Kentucky

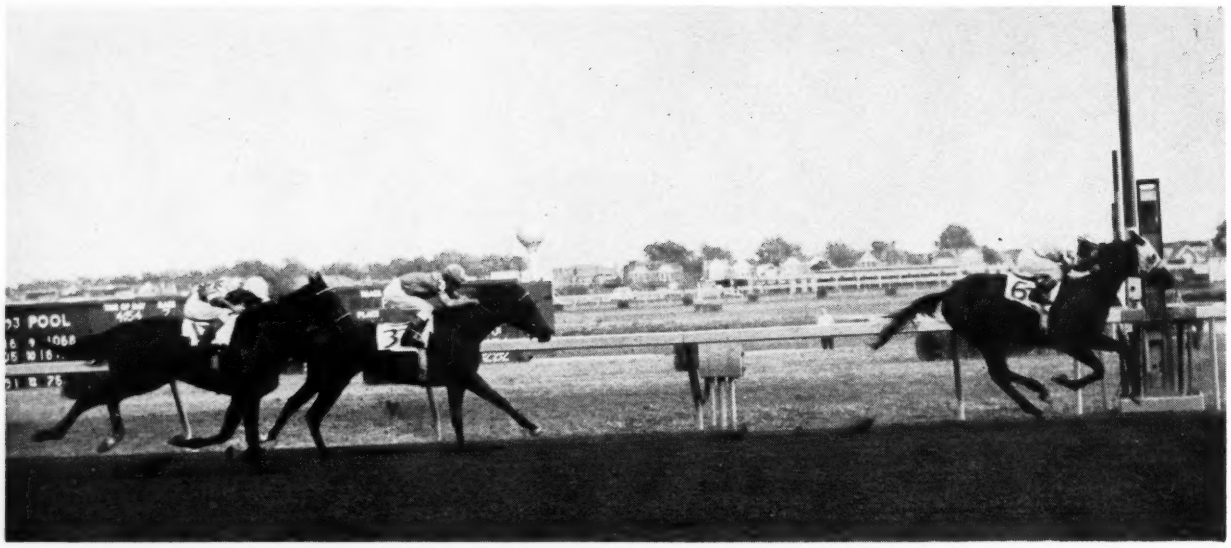

Warfare won the 7-furlong Cowdin Stakes on October 5 at Aqueduct and threw the 2-year-old picture once again out of focus. Vital Force finished second, Bally Ache third, Tompion fourth. The first 4 were all supplementary nominees.

COUNTESS ANGELA, 119, Bull Page—*Lady Angela, by Hyperion (Windfields Farm) 2
BULPAMIRU, 119, Bull Page—Miss Rustom, by *Rustom Sirdar (Shermanor Farm) 3

Margins: 2; ½; 1½. Others, Skinny Minny 119, Bye Bye Bunty 119. Winner: G. R. Gardiner and G. M. Bell, breeders; Edward Mann, trainer; E. Warme, jockey.

NAUGHTY FLIRT'S RACING RECORD

Age	Starts	1st	2nd	3rd	Earned
2(S)	15	4	4	1	$ 16,992

Naughty Flirt broke her maiden in her eighth race, after which she won 2 allowance races, was unplaced in the Boniface and Carleton Stakes, and won the Display Stakes. In the Princess Elizabeth Stakes she was second choice to Bulpamiru, which had won the Victoria and Boniface Stakes but had not raced since finishing unplaced in the Colin Stakes at Fort Erie on August 15. Naughty Flirt trailed the field for a half-mile, then closed on the outside to catch the pace-setting Countess Angela and win going away.

The winner is the third foal and third winner out of the good race mare *Anglirish, 1950, by Ballyogan—Irish Brume, by Brumeux. *Anglirish won 4 races, including the Clearwell Stakes at Newmarket and the Maher Nursery Stakes in Ireland, earning £2,418.

Naughty Flirt is the second stakes winner this year by One Hitter, which is to be sold October 28 at Keeneland.

Blitzkrieg

COWDIN STAKES, Aqueduct, October 5, $50,000 added, 2-year-olds, 7 furlongs. Time 1:22⅗ (new track record), track fast. Stakes division, $44,195, $14,060, $7,030, $3,515.

WARFARE, 117, c., Determine—War Whisk, by War Glory (Bellehurst Stable) 1
VITAL FORCE, 124, c., Degage—Vital, by *Princequillo (Tinkham Veale II) 2
BALLY ACHE, 124, c., *Ballydam—Celestial Blue, by Supremus (Edgehill Farm) 3

Margins: 2½; neck; 1¾. Others, Tompion 124, Four Lane 117, Udaipur 117, Bourbon Prince 114, Greek Page 120, Moslem Chief 114, Ira Eaker 114, Fleet Greek 114, Catapult 114. Winner: C. H. Jones and Sons, breeders; H. Ross, trainer; Ismael Valenzuela, jockey.

WARFARE'S RACING RECORD

Age	Starts	1st	2nd	3rd	Earned
2(S)	12	4	1	4	$ 98,570

The Cowdin marked the rise in the East of one Western star and the eclipse of another. The Hopeful winner Tompion, backed down to odds of 17 to 20, disappointed his backers, and the California-bred Warfare was an easy winner.

Second choice in the betting at 13 to 2 was Four Lane (Hasty Road—Leslie Grey, by *Isolater), undefeated in 3 starts and victor over Warfare in the last of these. Four Lane received 7 pounds from Tompion, Vital Force, and Bally Ache. Sharing equal weight with Four Lane was Warfare, second in his only start since moving East from California, where he had won the Charles S. Howard Stakes and finished third in the Westchester Stakes, Hollywood Juvenile Championship, and Del Mar Futurity.

Ira Eaker ran the first quarter in :22⅖ and the half-mile in :45⅕, then gave way to Vital Force, which had been within striking distance from the start. At this point Bally Ache was second, a length behind Vital Force, with Warfare and Tompion following. Turning into the stretch, Warfare moved into the lead, taking advantage of the shortest course when Vital Force drifted out.

The winner, one of the 6 supplemental nominees, paid $23. The 6 furlongs were run in 1:10, and 7 in 1:22⅗, fastest time of the first meeting at the new Aqueduct.

Clifford Jones, one of the sons, bought Warfare for $12,000 at the dispersal of C. H. Jones and Sons stock earlier this year. The colt is by the 1954 Kentucky Derby winner Determine, which now stands at Laguna Seca Ranch, Monterey, Calif. Warfare's pedigree and family particulars were in *The Blood-Horse* of July 18, page 172.

The Invaders

WEST VIRGINIA DERBY, Wheeling Downs, September 19, $10,000 added, 3-year-olds, 1⅛ miles. Time 1:52⅘ (new track record), track fast. Stakes division, $9,500, $2,500, $1,250, $750, $500.

REDBIRD WISH, 119, c., Papa Redbird—Fond Wish, by He Did (Mrs. Marion H. VanBerg) .. 1
ROYAL BORDER, 111, f., Border Legend—*Napeta, by *Royal Charger (F. H. Merrill Jr.) 2
IDLE TIME, 117, c., *Stella Aurata—Diana Pebble, by Big Pebble (Mr. and Mrs. E. Biederman) 3

Margins: 10; 2¼; nose. Others, Singace 114, Joey Jr. 114, Sir Vale 114, Star Glide 114, Bally Shamrock 115. Winner: Mrs. J. A. Goodwin, breeder; Robert L. Irwin, trainer; W. Chambers, jockey.

REDBIRD WISH'S RACING RECORD

Age	Starts	1st	2nd	3rd	Earned
2	11	1	3	2	$ 4,570
3(S)	17	4	3	4	30,497
Totals	28	5	6	6	$ 35,067

Redbird Wish, Royal Border, and Idle Time shipped to Wheeling Downs for the West Virginia Derby, and they finished 1-2-3 in that order. Redbird Wish a week before had won the first division of the Michigan Derby, and he was made a 3-to-10 favorite.

Third to Singace and Idle Time for the first 6 furlongs, Redbird Wish opened a 4-length lead at the top of the stretch, and won unchallenged by 10 lengths. The time for the 1⅛ miles was 1:52⅘, two-fifths of a second faster than the track record.

Redbird Wish, bred by Mrs. J. A. Goodwin, Lexington, was sold to John F. Beck for $1,700 at the 1957 Keeneland fall sales. Beck last year resold him to W. D. Bernhardt, from whom he was claimed for $6,000 by Mrs. Marion VanBerg. Earlier this season Redbird Wish had won the Omaha Handicap and had finished second in the St. Louis Derby. He is the first stakes winner in 1959 by Papa Redbird, which stands at the K. M. Little Farm, Lexington. His pedigree and family notes were in *The Blood-Horse* of September 19, page 654.

Steeplechase

FAIR HILL STEEPLECHASE, Fair Hill, September 12, $3,500 added, 3-year-olds and upward, 2 miles. Time 4:02, track firm. Stakes division, $2,505, $700, $350, $175.

GRIDIRON, 141, h., 5, Olympia—Little Lea, by Bull Lea (C. M. Kline) 1
CARTHAGE, 146, g., 9, *Rufigi—Jeopardy, by *Jacopo (S. Watters Jr.) 2
*BALLYBRITTAS, 141, g., 7, Rockefella—Honey Sugar, by Stardust (Barclay Stable) 3

Margins: 5; 1½; 5. Others, Real Fancy 143, Valley Hart 139, Kingsbury 140, Zoo 138. Winner: F. W. Hooper, breeder; M. H. Dixon, trainer; E. Deveau, jockey.

Oh Johnny

After 76 races . . . from 3/8 to 2 1/16 miles . . . enters the stud

OH JOHNNY easily wins the $2\frac{1}{16}$-mile Display Handicap at Jamaica, giving the second horse 10 pounds, the third horse 13.

OH JOHNNY is not only one of the toughest and most versatile horses we've had on the track for sometime, but also one of the fastest — a combination that spells success for a young stallion. Oh Johnny raced 76 times in five years (winning or placing in 41 starts) — he won from 3 furlongs to $2\frac{1}{16}$ miles — he raced against the best in New York. His earnings amounted to $319,483.

After four wins as a 2-year-old, Oh Johnny developed into one of the top 3-year-olds of his year. He won the $1\frac{1}{16}$ mile Fountain of Youth Handicap, the important Withers Stakes at $1\frac{1}{16}$ miles, and the $1\frac{1}{4}$-mile Travers Stakes at Saratoga. In 19 races at 3, Oh Johnny raced in 16 stakes and won or placed in 13 of them. He was weighted at 121 lbs. on The Blood-Horse Handicap.

The following year he made 16 starts, 14 in stakes. He won the Narragansett Special at $1\frac{3}{16}$ miles and two weeks later won the $2\frac{1}{16}$-mile Display Handicap. As a 5-year-old he again made 16 starts and again 14 were in stakes. His victories included the Gotham Stakes, Grey Lag Handicap, and Queen's County Handicap.

Here was a tough horse that ran against the best, that won nearly a third of a million dollars, consistently carried high weight, and was a real New York handicapper.

He is the leading money winner sired by Johns Joy, consistently one of the most successful sires in the stud today. His dam, Saracen Flirt by Pilate, also produced the stakes winner Silly Sara. The second dam, Knights Gal by *Bright Knight, placed second in the Latonia Oaks and also produced the good handicap winner Galdar. The third dam, Ethel Gray, missed winning the Latonia Derby by the narrowest margin to Upset.

Oh Johnny b. h., 1953	Johns Joy	*Bull Dog	*Teddy
			Plucky Liege
		My Auntie	Busy American
			Babe K.
	Saracen Flirt	Pilate	Friar Rock
			*Herodias
		Knights Gal	*Bright Knight
			Ethel Gray

1960 Fee $500 Live Foal

(Property of Wallace Gilroy)

Inquiries to

TOLLIE YOUNG • CREEKVIEW STUD • PARIS, KY.

Bill Hartack hustled *Amerigo throughout the Ocean City Handicap, winning by nearly 2 lengths. Atoll finished in second place, 1½ lengths in front of Marlow Road. *Amerigo previously had won the Magic City Handicap, had placed in 7 stakes.

MANLY STEEPLECHASE HANDICAP, Fair hill, September 19, $3,500 added, 3-year-olds and upward, 2 miles. Time 4:00⅕, course hard. Stakes division, $2,450, $700, $350, $175.

HILL TIE, 153, g., 8, Cravat—Deep Valley, by Valley Forge (Mrs. J. H. McKnight) 1
CARTHAGE, 150, g., 9, *Rufigi—Jeopardy, by *Jacopo (S. Wathers Jr.) 2
*BALLYBRITTAS, 142, g., 7, Rockefella—Honey Sugar, by Stardust (Barclay Stable) 3

Margins: 9; 3; 1. Others, Pine Shot 144, Mystical Gem 137, Zoo 138. Winner: Mrs. R. C. Winmill, breeder; D. M. Smithwick, trainer; P. Smithwick, jockey.

AU REVOIR SWEEPSTAKES, Exhibition Park, September 14, $2,000 added, 3-year-olds and upward, 2 miles. Time 3:31, track sloppy. Stakes division, $1,540, $400, $200, $100.

SINE WAVE, 129, g., 5, Ocean Wave—Fanny Welsh, by *Fanar (Lochead-Sangster-Williams) 1
ALDER KID, 112, c., 6, Tit Tat Toe—Boogie Queen, by Royal Reigh (Loman and Arnett) 2
KOOSH, 115, g., 10, Sir Grey Spot—Bonnie Hope, by Bonneville (V. E. Warneck) 3

Margins: 8; 3; 5. Others, King Pal 117, Scipio II 115, El Free 114, Moonlight Boy 115. Winner: L. Watkins, breeder; W. J. Lochead, trainer; J. Arterburn, jockey.

Other Stakes

SPEED HANDICAP, Longacres, August 9, $5,000 added, 3-year-olds and upward, 6 furlongs. Time 1:09⅕, track fast. Stakes division, $2,810, $1,000, $750, $500.

FREE STRIDE, 113, g., 7, Depth Charge—Inscoelda, by Insco (Amcan Acres) 1
EFFORTS DUETY, 124, g., 8, Manners Man—First Effort, by Fort Churchill (Mr. and Mrs. B. Baze) 2
COLLABORATOR, 120, g., 4, Lodge Night—Little Erne, by Hollyrood (Mrs. G. Newell) 3

Margins: 1¼; 1½; 1½. Others, Jermyn Street 112, Ro-Fran 114, Cold Steel 112, Fresh Doc 113, Pit Boss 117, City Shoes 114. Winner: King Ranch, breeder; W. Findlay, trainer; G. Simonis, jockey.

SPOKANE HANDICAP, Longacres, August 2, $5,000 added, 3-year-olds, 1 mile. Time 1:37, track fast. Stakes division, $2,830, $1,000, $750, $500.

AUTHER B., 112, g., Succession—Greth, by Mioland (Diamond B. Ranch) 1
MECENARY ISLAND, 116, c., Mercenary—Island Devil, by Devil's Thumb (Mr. and Mrs. J. Carmody) 2
ASSIGNED RISK, 113, g., Eddie Welch—Suspicion, by *Mio d'Arezzo (Wallen and Rueb) 3

Margins: 1½; head; 1½. Others, Phantom Ace 113, Two Dreams 113, Foreign-Grey 111, Mercy Me 107, Old Ponch 116, Checking Time 109. Winner: A. W. Brisco and R. E. King, breeders; G. Willimas, trainer; G. Hunt, jockey.

GOVERNOR'S HANDICAP, Longacres, August 23, $5,000 added, 3-year-olds and upward, 6 furlongs. Time 1:09⅕, track fast. Stakes division, $2,710, $1,000, $750, $500.

FREE STRIDE, 116, g., 7, Depth Charge—Inscoelda, by Insco (Amcan Acres) 1
COLLABORATOR, 117, g., 4, Lodge Night—Little Erne, by Hollyrood (Mrs. G. Newell) 2
KY. MUSIC, 113, f., 3, Ky. Lea—Alta Mira, by *Don Bingo (J. Diamond) 3

Margins: ¾; 2¼; ½. Others, Efforts Dusty 122, Jermyn Street 113. Winner: King Ranch, breeder; W. Findlay, trainer; G. Simonis, jockey.

WINNIPEG FUTURITY, Assiniboia Downs, September 7, $5,000 added, 2-year-olds foaled in Canada, 1 mile. Time 1:43, track slow. Stakes division, $5,565, $1,100, $500, $300.

BALLY HILL, 117, c., *Esprit de France—*Ballybella, by Ballyogan (W. E. Stable) 1
FILIGREE, 117, f., Mercenary—Puleeze, by Boxthorne (Lord and Lady Gordon) 2
LEGAL ADVISOR, 120, c., Foremost—Delayed Vee, by Clanging (Azanza Brothers) 3

Margins: 18; 1¼; 1¾. Others, Chekaj Chekaj 117, Janet Yates 114, McGooch 117, April Mist 114, Post Cibos 117, Suzami 114. Winner: Parkhill Farms, breeder; L. Lear, trainer; J. Fitzsimmons, jockey.

DRUMHELLER MEMORIAL HANDICAP (first division), Longacres, August 29, $4,000 added, 2-year-olds, 6 furlongs. Time 1:11, track fast. Stakes division, $2,385, $800, $600, $400.

CARE FOR YOU, 122, c., *Curragh King—Singan, by *Soon Over (Elttaes Farm) 1
DUSTY WHIRL, 116, c., Whirl Blast—Galadust, by Saracen (A. Kehrli) 2
SLEEPY SULLIVAN, 114, c., *Sullivan—Brave Regards, by With Regards (Mr. and Mrs. L. Raley) 3

Margins: Seafair Queen 114, Carma-Dee 111, Cherrie Dancer 111, Ikawa 111, Mercybound 112, Miracle Check 111, Tara Queen 113. Winner: Mr. and Mrs. H. H. Pauly, breeders; C. Ralls, trainer; M. Faulkner, jockey.

DRUMHELLER MEMORIAL HANDICAP (second division), August 29, $4,000 added, 2-year-olds, 6 furlongs. Time 1:10, track fast. Stakes division, $2,360, $800, $600, $400.

TE AMO WEEP, 124, c., Succession—Sister Sweep, by Bobby Sweep (Betty Branch) 1
MISS VANGUARD, 115, f., Alderman—Speedy Missile, by Count Speed (G. Newell) 2
POCO BAYO REY, 119, c., *Fair Truckle—Bit of Me, by Top Row (R. McDonald) 3

Margins: 5; 2½; ¾. Others, By Session 114, Galla Alla 115, Joe Fabio 113, Trampship 111, Mr. High Lo 115, Intimate Miss 110. Winner: Mrs. B. L. Branch, breeder; D. Branch, trainer; P. Frey, jockey.

E. D. ADAMS HANDICAP, Victoria Park, September 9, $2,500 added, 2-year-olds foaled in Canada, 1 1/16 miles. Time 1:58, track heavy. Stakes division, $1,869, $470, $235, $115.

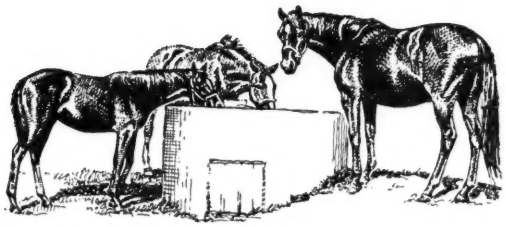

Broodmares in foal to Citation, I Will, *Hafiz, *Solar Slipper

WILL BE OFFERED FOR SALE BY PIN OAK FARM

at Keeneland Sales, Monday, October 26

IN FOAL TO CITATION

Pure Gold – No. 808

Ch., 1943, by *Blenheim II—*Faucille d'Or, by Sardanapale

Winner 3 races at 2, dam of winners Hill Street, Pure Speed, and Fleet Gold. Pure Gold is half-sister to the great race mare ELPIS (stakes winner of $241,675 and dam of stakes winner in France), to the stakes winner COUNT D'OR, and other winners including stakes sire Bleu d'Or.

IN FOAL TO I WILL

Fleet Ship – No. 805

B., 1949, by Count Fleet—Proximity, by Stimulus

A victim of bad luck, only one of her first four foals lived to race but she was the good winner Rapid Song, which placed in Belmont's Fashion Stakes. Fleet Ship is out of a good producing sister to Hug Again (dam of Sun Again, Fervent, etc.), and half-sister to Escutcheon (SW, dam of 3 SW, and of Bourtai), Emotion (SW, dam of High Strung), Heloise (dam of 7 SW), and two other stakes winners.

IN FOAL TO *HAFIZ

Flaming Arrow – No. 804

B., 1943, by War Admiral—Bridal Colors, by Black Toney

Her first eight foals have all won, including stakes winner Heel Flame. Flaming Arrow is half-sister to the crack stakes winner Relic (a leading sire in France) and to the dams of the stakes winners Best Doings, Big Mo, Sharbot, etc. Second dam produced five stakes winners including Miss Jemima and Blossom Time.

IN FOAL TO *SOLAR SLIPPER

Blaze Of Glory – No. 803

Ch., 1956, by *Priam II—Rome Burns, by Roman

This young mare is out of a producing sister to the stakes winner and outstanding sire I WILL. The second dam, Breathless, is sister to the English stakes winner Enfold and half-sister to Sierra, winner 17 races, placed in stakes. This is a great classic family in England and France.

IN FOAL TO *SOLAR SLIPPER

Namor – No. 807

Br., 1950, by Unbreakable—*Buckup, by Buchan

Half-sister to the great ROMAN and to the other stakes winners BUCKING and BOSS. Namor is also half-sister to the dams of Slam Bang, Blaze, Pintor, etc. She is out of the stakes winner *Buckup, a half-sister to the stakes winner Chanceview.

Light Note – No. 806

Br., 1952, by *Noor—Song Fest, by *Beau Pere

A young mare, Light Note is sister to the winner Marici and half-sister to Fair Song, winner of 10 races. She is out of Song Fest which placed in stakes and is a sister to stakes winner Gold Note and half-sister to stakes winner Singan. This is a great European classic family.

Rico Ropa – No. 809

Dk. b., 1950, by *Rico Monte—Pelisse, by *Pharamond II

Her two foals are the winners Kintla and Pax Vobiscum. Rico Ropa is sister to two winners and half-sister to stakes winners Pellicle, Welsh Guard, and to dams of stakes winners Manteau, Civet, Two Cent Stamp, etc.

PIN OAK FARM — Versailles, Kentucky

Colonel O'F

Colonel O'F, blk., 1944, by Teddy's Comet—*Uvira II, by Umidwar

STAKES WINNER OF OVER $100,000

SIRE OF CONSISTENT, HARD-HITTING HORSES

COLONEL O'F is a son of the crack speed sire Teddy's Comet (by *Teddy, the sire of *Bull Dog, *Sir Gallahad III, grandsire of Bull Lea), and is out of the Irish Oaks winner *Uvira II, by Umidwar. *Uvira II produced four stakes winners including the $100,000 winners Colonel O'F and General Staff. Colonel O'F was one of the leading 2-year-olds of his year . . . was assigned 121 lbs. on the Experimental Handicap, equal weight with Jet Pilot. During his career he met and defeated the best horses of his age . . . Phalanx, Cosmic Bomb, Delegate, Jet Pilot, etc. He won the Lafayette Stakes, Hyde Park Stakes, George Woolf Memorial Handicap, placed in eight other major stakes and retired with earnings of $100,450.

With such a background it is no wonder that Colonel O'F has done well in the stud . . . he has established himself as a sire of sound, hard-hitting horses. Only 14 of his 92 registered foals have failed to race . . . only 10 of his 78 starters have raced unplaced . . . and 50% of all of his winners win as 2-year-olds. Here is an exceptional record of speed and soundness!

Year	Foals	Starters	Winners	Placed	Unplaced	Non-Starters
1951	13	11	9	2	—	2
1952	11	10	8	1	1	1
1953	21	17	15	—	2	4
1954	14	12	9	2	1	2
1955	18	17	12	3	2	1
1956	12	9	6	—	3	3
1957	3	2	—	1	1	1
Totals	92	78	59	9	10	14

FEE $500 LIVE FOAL

(Property of Messrs. David H. Neil and S. K. Johnston, Jr.)

Standing at Bendabout Fa

. . . AND MR. FISKE

FAIR PLAY ON SWEEP

Mr. Fiske offers breeders a famous breeding combination . . . Fair Play and Sweep (similar to War Admiral). He is a son of the brilliantly fast Chicuelo (inbred to Sweep), and is out of Jane, by Chance Play, by Fair Play. Mr. Fiske, himself, was a game, consistent, performer . . . he raced in good allowance company, and was unplaced in only four of his 18 starts. In the stud Mr. Fiske has had but limited opportunities . . . but he has sired the good winners Last Velvet and Mr. Morse from only three starters.

FEE $100 LIVE FOAL

(Property of S. K. Johnston, Jr.)

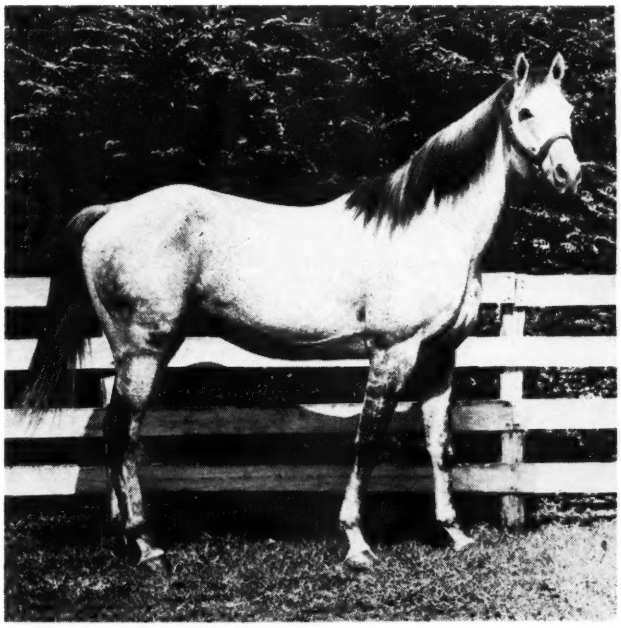

Mr. Fiske, red ro., 1948, by Chicuelo—Jane, by Chance Play

STANDING IN TENNESSEE

To you Tennessee thoroughbred breeders, and to breeders from adjoining states, who have been shipping your mares three and four hundred miles in search of a worthwhile stallion, here is the solution to your problems. Both Colonel O'F and Mr. Fiske are from successful sire lines . . . both are from great female families . . . both demonstrated exceptional ability at the races. Here at Bendabout Farm we have excellent facilities for boarding your broodmares. They will be given the best of feeds and supplements, and will be under the constant surveillance of experienced horsemen . . . at very reasonable rates.

WRITE — WIRE — CALL

Inquire about our reasonable rates for boarding your mares

Inquiries to:

David H. Neil
Phone Cleveland, Tenn.
GR. 6-5568

S. K. Johnston, Jr.
Phone Chattanooga, Tenn.
AM. 6-2838 or Cleveland, Tenn.
GR. 6-7165

rm McDonald, Tenn. Phone: GR. 6-4806

CHULINDA, 109, f., *Battant—Gala Han, by Gala Hour (L. Williams) ---------- 1

VAL B-FAST, 108, c., Valdina Bully—B Fast, by Bunty Lawless (Crane and Olivier) ---------- 2

HOWDY DOO, 108, c., Doo Little—Waza Walla, by Rudie (G. E. Woodwin) ---------- 3

Margins: 2½; 6; neck. Others, Gallant Countess 106, Stormy Wind 108. Winner: Weiller and Williams Co., Ltd., breeders; D. E. Robertson, trainer; G. Walker, jockey.

NEW MEXICO FUTURITY, Albuquerque, October 1, $1,500 added, 2-year-olds bred in New Mexico, 6 furlongs. Time 1:13⅘, track good. Stakes division, $2,851, $1,475, $885, $590.

MACDAN, 116, g., Immediate—K. C. Katy, by Airpat (D. W. Williams) ---------- 1

SUGGEST ME, 116, g., Suggested—Anne Ruth, by War Dog (J. C. Geary) ---------- 2

FRANK'S FLO, 113, f., Fighting Frank—Flobelle, by *Castel Fusano (E. T. Springer) ---------- 3

Margins: 6; 3; 2½. Others, Extra Dividend 116, Napaocation 114, Will Return 113, A. Dee W. 116, Atchiepaw 116, Saccharine 114, Happy Hit 116. Winner: D. W. Williams, breeder and trainer; J. Sherman, jockey.

ALBUQUERQUE DERBY, Albuquerque, October 1, $500 added, 3-year-olds, 1 mile. Time 1:40, track good. Stakes division, $1,550, $575, $191, $20.

ROMAN HISTORY, 123, g., Roman Sandal—Barograph, by Blackwood (Bamford, Bowe, and Oleson) ---------- 1

VIC MON, 117, c., Easy Mon—Sweet Victory, by *Cohort (W. J. Lewis Jr.) ---------- 2

DIAMOND PLOW, 113, c., Plowshare—Puggy B., *Battant (T. M. Allen) ---------- 3

Margins: head; 6; ½. Others, Winsham Lad 109, Ginos Dream 119, Sea Eiffel 115, Fair Dog 112, Creole 115, Judillo 115, High Spice 105. Winner: N. Dunn, breeder; G. Bamford, trainer; F. Chavez, jockey.

GAY DALTON MEMORIAL HANDICAP, Albuquerque, September 30, $500 added, 3-year-olds and upward, 7 furlongs. Time 1:25⅘, track heavy. Stakes division, $1,531, $543, $181, $20.

CHATTERLY, 112, h., 5, Grandpere—Hit, by The Porter (E. T. Springer) ---------- 1

TWINKLING, 112, f., 4, *Khaled—War Moment, by War Glory (G. I. Martin) ---------- 2

FLASHTHORN, 110, f., 4, Flash Burn—Timmy, by Boxthorn (D. Sharnow) ---------- 3

Margins: 6; 1; neck. Others, Quick Thrust 115, Will Mearns 112, Freedoms Pride 116, Just-a-Dream 116, Mesa H., 115, Bang's Victory 113, Lovin Kid 111, Damask Cloth 106. Winner: E. T. Springer, breeder; J. J. Phillips, trainer; D. Lewis, jockey.

NOO MUSIC DASH HANDICAP, Albuquerque, October 2, $500 added, 3-year-olds and upward, 5 furlongs. Time :58 (new track record), track fast. Stakes division, $1,629, $674, $224, $20.

JOY BOY, 121, g., 4, Johns Joy—Pleasurette, by Hash (F. Burns) ---------- 1

HIJO THE BULL, 114, c., 5, Spotted Bull—Hijo Lanty, by *Hijo Manso (K. M. Chafin) ---------- 2

URANIUM DREAM, 118, g., 4, Gray Dream—Lula Jane, by Utopian (J. Kemp) ---------- 3

Margins: ¾; 1½; ¾. Others, Little Ike 117, Sully's Secret 113, Mac Mullen 119, Miss Dundee 111, Blue Safari 116. Winner: R. A. Alexander III, breeder; F. Burns, trainer; R. Spencer, jockey.

E. P. Taylor's Night

E. P. Taylor receives a membership pin from Dr. Horace N. Davis, vice-president of the Thoroughbred Club, at the club's 28th testimonal dinner.

As chief architect of the rehabilitation of racing in Ontario, E. P. Taylor was guest of honor at the 28th annual testimonial dinner of the Thoroughbred Club of America on the evening of Saturday, October 10. More than 400 members and guests were present in the convention hall of the Phoenix Hotel at Lexington when Dr. Horace N. Davis, vice president, acting in the absence of president Duval A. Headley, presented the honor guest with a scroll and pin signifying lifetime honorary membership in the club.

Humphrey S. Finney, president of the Fasig-Tipton Company, was master of ceremonies. He read congratulatory letters and telegrams from several persons, including previous honor guests. Two former guests of honor, Thomas Piatt and Marshall Cassidy, were seated at the speaker's table.

Taylor's address was limited to a discussion of racing in southern Ontario. Only by indirection did it concern racing elsewhere. But the policies he mentioned were of general interest in the United States and in other countries.

A lower take-off from the mutuel pools had resulted in greater revenue to the government. Substitute races were not permitted. Small fields of good horses brought no diminution in mutuel turnover; neither did 2-year-old races or maiden races. In an aside from his prepared text, the speaker expressed opposition to 9-race programs as "not in the best interests of racing." Some allowance races and handicaps were being closed 10 days before the running, without entrance fees, to give trainers assurance that they could run a horse on a given date.

The text of Taylor's address follows.

I am deeply conscious of the great honor that the Club has bestowed on me in selecting me to be this year's guest. One look at the list of distinguished men and women who have preceded me makes me very proud to know that you consider that such contributions as I have been able to make to breeding and racing have merited the addition of my name to the list of those who have been honored in the past.

I am more than happy that my good friend of long standing, Humphrey Finney, was chosen by you to introduce me tonight. I know that my wife is extremely pleased that the ladies have been included so that she can be here, because, as some of you know, she is my enthusiastic partner in all matters pertaining to the racing of our stable, and, in fact, manages to attend the races on more days than I am able to.

I understand that it is the custom on this occasion for the guest of honor to say a few words. I have been informed that in the past you have had remarks literally consisting of a very few words, to orations which were perhaps a bit too lengthy. Please be assured that I will not try your patience for more than a few minutes. I only wish that some of our clergy would restrict their sermons to the length of time that I am going to take.

To come and talk about breeding and racing in the world's greatest Thoroughbred center is difficult. Nearly everyone here has forgotten more about the subject than I know about it.

While many of you have visited us up in Canada, and are familiar with what we

The C. V. Whitney Farm Will Sell at Keeneland

FOUR MARES—all in foal

TWO WON STAKES—TWO FROM KEY MARES

1204—ALL HONORS, b., 1953

- *Mount Marcy*
  - **Mahmoud*
    - **Blenheim II*
    - *Mah Mahal*
  - *Maud Muller*
    - *Pennant*
    - *Truly Rural*
- *Motto*
  - **Sir Gallahad III*
    - **Teddy*
    - *Plucky Liege*
  - *Maxima*
    - *Sir Martin*
    - *Minima*

BELIEVED IN FOAL TO PHALANX

A winner of two races at 3, All Honors is one of eight winners out of the key Whitney mare Motto, winner of the Fashion and Arlington Lassie Stakes. Motto has produced the stakes winners Small World (also dam of stakes winners Coincidence and What's New), Mr. Trouble (successful sire), and stakes placed Legend Bearer, dam of stakes winner and two to place in stakes.

1205—BOOLA, ch., 1946

- *Boojum*
  - *John P. Grier*
    - *Whisk Broom II*
    - *Wonder*
  - *Elf*
    - **Chicle*
    - *Wendy*
- *Assignation*
  - **Teddy*
    - *Ajax*
    - *Rondeau*
  - **Cinq a Sept*
    - *Roi Herode*
    - *Rackety Coo*

BELIEVED IN FOAL TO COUNTERPOINT

A winner at 3, Boola has produced four winners from four foals, and her fifth is racing at 2, 1959. She is dam of Whitewash, Non Stop, Miquelet (placed in stakes), and Bouillabaisse. Boola is half-sister to Axiom (dam of Merryman), to Estoril (dam of stakes winner St. Hugo), and to Cinquepace (dam of stakes winner Imperatrice, dam of 5 stakes winners.

1206—MACKINAW, ch., 1945

- **Mahmoud*
  - **Blenheim II*
    - *Blandford*
    - *Malva*
  - *Mah Mahal*
    - *Gainsborough*
    - *Mumtaz Mahal*
- *Mackerel*
  - *Equipoise*
    - *Pennant*
    - *Swinging*
  - **Call Girl*
    - *Hurry On*
    - *Commedienne*

BELIEVED TO BE IN FOAL TO FISHERMAN

Mackinaw won the Astoria Stakes, was second in the Delaware Oaks and third in the National Stallion Stakes. Her only foal to race is the winner Gunner Boy. Her dam, Mackerel, placed in the C.C.A. Oaks and Gazelle Stakes and is dam of three winners from four foals. The second dam, *Call Girl, was full sister to the English Derby winner Call Boy and half-sister to two other stakes winners.

1207—PAPOOSE, br., 1949

- *Menow*
  - **Pharamond II*
    - *Phalaris*
    - *Selene*
  - *Alcibiades*
    - *Supremus*
    - **Regal Roman*
- *Piroque*
  - **St. Germans*
    - *Swynford*
    - *Hamoaze*
  - *Romance*
    - *Luke McLuke*
    - *Tranid*

BELIEVED IN FOAL TO COUNTERPOINT

Papoose won the Polly Drummond Stakes, was second in the Rosedale, Demoiselle Stakes and third in the Fashion, Hyde Park, Misty Isle, and Fall Highweight Handicaps. Her only foal to race is the winner Pipkin. Papoose is sister to stakes placed Paddle (dam of stakes winner Sampan), and is half-sister to stakes winner Yawl. Her dam, Piroque, is a half-sister to stakes winner Whopper.

The last four mares to be sold Wednesday Night, October 28

May be seen prior to sale at C. V. Whitney Farm, Paris Pike, Lexington, Ky.

Spendthrift STAL

HAVE SIRED IN 1959 CLASSIC
2-YEAR-OLDS IN BOTH AMERIC
AMERICA AND EUROPE, LEAD

***ALIBHAI**
Ch., 1938, by Hyperion—Teresina, by Tracery

BAR le DUC
Ch., 1953, by *Alibhai—*Boudoir II, by *Mahmoud

BILLINGS
Ch., 1945, by *Mahmoud—Native Gal, by *Sir Gallahad III

***GALLANT MAN**
B., 1954, by Migoli—*Majideh, by *Mahmoud

Ch.,

***ALCIBIADES II**
Ch., 1951, by Alycidon—Rona, by Epigram

BEGORRA
B., 1949, by Bimelech—*Begum II, by Rustom Pasha

***CORTIL**
B., 1948, by Pharis—Thiorba, by Banstar

HASSEYAMPA
Ch., 1951, by *Alibhai—War Siren, by Man o' War

Ch.,

***ARCTIC PRINCE**
Br., 1948, by Prince Chevalier—Arctic Sun, by Nearco

***BERNBOROUGH**
B., 1939, by Emborough—Bern Maid, by Bernard

FUTURAMATIC
B., 1947, by Eight Thirty—Heritage, by *Pharamond II

JET MASTER
B., 1949, by Jet Pilot—Mattie J., by Gallant Sir

Per

LESLIE COMBS II

LEXINGTON, KENTU

TALLIONS FOR 1960 . . .

ASSIC WINNERS IN BOTH AMERICA AND EUROPE, LEADING
MERICA AND EUROPE, LEADING FILLIES AND MARES IN BOTH
EADING HANDICAPPERS IN BOTH AMERICA AND EUROPE.

JET PILOT
Ch., 1944, by *Blenheim II—Black Wave, by *Sir Gallahad III

MY REQUEST
Ch., 1945, by Requested—Sugapud, by *Sickle

PROVOCATIVE
B., 1946, by Roman—*Dusk II, by Asterus

***SOLAR SLIPPER**
B., 1945, by Windsor Slipper—Solar Flower, by Solario

***KNAVE**
Ch., 1952, by Faux Tirage—Trick, by Defaulter

NASHUA
B., 1952, by *Nasrullah—Segula, by Johnstown

REQUESTED
Ch., 1939, by Questionnaire—Fair Perdita, by Eternal

***TUDOR MINSTREL**
Br., 1944, by Owen Tudor—Sansonnet, by Sansovino

***MY BABU**
B., 1945, by Djebel—Perfume II, by Badruddin

***NIZAMI II**
B., 1946, by Nearco—Mumtaz Begum, by *Blenheim II

***ROYAL CHARGER**
Ch., 1942, by Nearco—Sun Princess, by Solario

VOLCANIC
B., 1945, by *Ambrose Light—Hot Supper, by Gallant Fox

Spendthrift Farm

ON, KENTUCKY

are trying to accomplish there, I hope that there are others who will be interested if I talk for a little while about the past and our aspirations for the future.

There are 3 centers of racing and breeding in our country, the Pacific Coast, the Prairie Province, and the Province of Ontario. Owing to the vast distances, very few stables attempt to operate in more than one of these areas. Due to the concentration of population in southern Ontario, racing there is now successfully carried on for 196 days in each year. My own connection is largely with Ontario racing, so my remarks will be confined to that area.

About 8 years ago a few of us sensed that the breeding and racing of Thoroughbreds in Ontario was at the cross-roads because:

Racing plants were completely inadequate, outmoded, and there were too many of them.

Taxation was altogether too heavy.

Purses were so low that the quality of the horses being raced was deteriorating rapidly.

Very few new owners of the right kind were being attracted to the sport.

There was no State Racing Commission and the only regulatory body was made up entirely of the race track executives and did not command the respect of the public, the owners, or the trainers.

The first and prerequisite step to our forward march to better days was the appointment of a Racing Commission, which from the outset has commanded the respect of the public and the horsemen. The next essential development was the agreement by the Ontario government to progressively cut the rate of taxation in half, and it is significant that government revenue from racing increased as the tax was reduced from 12 to 6 per cent.

Using the Ontario Jockey Club as the vehicle (the name has now been changed to The Jockey Club Limited), we acquired over a 3-year period all the race courses in Ontario, of which there were 7. We closed 5 of them, modernized Fort Erie, are progressively modernizing Old Woodbine, and have built a brand new one known as Woodbine, of which we are very proud. The closed tracks, with one exception, were all sold for real estate development, and something in excess of $22,000,000 has been spent to date on the new Woodbine, Old Woodbine, and Fort Erie. Another $5,000,000 is scheduled to be expended in the next 2 years, which will complete the first phase of our plans. (By that time we will need still more seats, and probably will have to inaugurate a new 5-year plan.)

Very briefly the results have been as follows:

Racing and those connected with it now command public approval.

Attendance and mutuel play have more than doubled.

Purse distribution has also more than doubled.

The quality of the horses has progressively improved, so that the values of yearlings and horses-in-training have increased greatly.

Many new owners continue to become attracted to the sport.

Harmony, respect, and understanding exist between the different segments associated with racing.

It may be of interest to you to hear about a few other policies, innovations, or practices which we believe have contributed to our success.

We try to write condition books so that all races will fill. Currently over 90 per cent our our races, as carded in the condition books, do fill.

We never post or have an extra race. In the event that a race does not fill, we split the very best race in the book that has sufficient entries to justify it.

We greatly increased the number and the value of stakes races.

In the case of allowance or higher-priced claiming races, we have no hesitation in letting them go with 5 horses, and even with only 4 horses on occasions. We have completely disproved the theory that the public will not wager as well on a small field of better type performers as they will on a large field of cheap horses.

The quinella, as we operate it, has made it doubly certain that we can hold the wagering up on a race of 4 or 5 horses to

A PAIR OF OPPORTUNITY DAYS

RACE HORSES—Friday Morning (10 A. M.) October 23

HIDDENAWAY FARM Is Selling ALL Its Race Horses

#28-T, SATELLITE MAN, b. g., 1956, by Sun Again—Tranquil Trail, by Halcyon. Half-brother to winners EASY TRAIL ($21,730), PEACE STAR ($6,210), MI T. MICHE ($13,675).

#26-T, CAPRICIOUS, ch. f., 1956, by Sun Again—Beach Beauty, by Whirlaway. Half-sister to winner BEACH BEAU ($6,955, also winner, 1959) and to producer BEACH QUEEN.

#29-T, YANKEE BOOTS, dk. b. f., 1957, by Yankee Hill—Mahabharata, by Our Boots. YANKEE BOOTS, a first foal, has won 2 races at 2, 1959, also placed.

#27-T, LITTLE DIVER, b. f., 1957, by Devil Diver—Gal Du, by Count Gallahad. A full sister-in-blood to SW and sire CALL OVER ($138,220). LITTLE DIVER, a good broodmare prospect, is half-sister to 4 winners, including SHASTA L. ($16,370), DU DELIGHT ($12,025, also winner 1959), and TILE SUN ($7,945, also winner 6 races, 1959).

BROODMARES—Wednesday Afternoon, October 28

#1121, BOSMOND, bay, 1946, by *Pharamond II—*Bosnia, by Bosworth. Half-sister to 2 SWs, winner of $16,521 and dam of 2 winners. In foal to DEVIL DIVER.

#1122, REIGH BELLE, lt. b., 1945, by Reigh Count—Hasty Triumph, by Haste. Winner $27,700, 2nd in Kentucky Oaks, and dam of 4 winners, including Julie Belle ($32,820). In foal to AMARULLAH.

Consigned to the KEENELAND FALL SALES

HIDDENAWAY FARM (C. E. Buckley)

118 S. Hanover Ave. Phone: 6-1013 Lexington, Ky.

94% OF HIS MARES IN FOAL —1958 BREEDING SEASON

92% OF HIS MARES IN FOAL —1959 BREEDING SEASON

Sun David

In his first season in the stud (1958), Sun David got 94% of his mares in foal . . . and this past breeding season he covered 25 mares and 23 are reported in foal . . . 92%! Here is a real iron horse, a horse that raced and won for nine consecutive years! Don't take it from us . . . look at the record. Sun David set a new American record for 5½ furlongs at Arlington, set a new track record for six furlongs at Washington Park . . . could run on the turf, on fast, muddy, heavy tracks, under heavy imposts. You name it, Sun David could do it! A horse with an iron constitution, American breeding needs more of this quality . . . and if you have a mare that is difficult to get in foal, Sun David is the stud for you.

Sun David, ch., 1947, by Equifox—Sun Jesting, by Sun Teddy

FEE $500 LIVE FOAL

(Property of Buddah Stable)

L. C. (Mickey) STEWART **LYNNWOOD FARM**

Paris-Lexington Pike, Paris, Kentucky—Phone 126

MAINE

Black Metal

BR., 1951, BY LORD BOSWELL—LARKLYRIC, BY BLUE LARKSPUR. Winner over Hasty Road, Sea O Erin, Maharajah, etc., second to *Turn-to in the Flamingo Stakes. Black Metal's first foals will arrive in 1960.

Gun Shot

CH., 1953, BY HYPERION—*SILENCE II, BY BOSWORTH. Gun Shot exhibited extreme ability before a broken leg ended his brief career. The first foals from this handsome son of Hyperion will race in 1960.

Jet Action

CH., 1951, BY JET PILOT—BUSHER, BY WAR ADMIRAL. Stakes winner of $308,225, out of the great "Horse-of-the-Year", Busher. Jet Action's first crop arrived this year and they are outstanding individuals.

Jet Jewel

B., 1949, BY JET PILOT—CREPE MYRTLE, BY EQUIPOISE. America's leading sire of 2-year-olds, 1957, and sire of Champion Jewel's Reward. Half-brother to Champion Myrtle Charm, out of a daughter of Myrtlewood.

Maine Chance Fa

NE CHANCE STALLIONS FOR 1960

Jet's Date

CH., 1949, BY JET PILOT—WAR DATE, BY WAR ADMIRAL. Considered to be one of the best 2-year-olds of his year and assigned 120 lbs. on Experimental Handicap. Out of the brilliant stakes winner, War Date.

Pilots Rose

CH., 1953, BY JET PILOT—KNOTS OF ROSES, BY WAR ADMIRAL. Son of a Kentucky Derby winner, Pilots Rose's first three dams are sired by Derby winners and his fourth dam won the Derby. Brother to Champion Rose Jet.

Mr. Busher

CH., 1946, BY WAR ADMIRAL—BABY LEAGUE, BY BUBBLING OVER. Consistently one of America's outstanding sires of high-class stakes quality. Mr. Busher's yearlings bring premium prices on the market.

War Jeep

CH., 1942, BY WAR ADMIRAL—ALYEARN, BY BLUE LARKSPUR. Sire of stakes winners at distances from two furlongs to two miles. War Jeep is rapidly becoming one of America's most prolific broodmare sires.

You are cordially invited to visit Maine Chance Farm and inspect these outstanding stallions. We are accepting applications for 1960 . . . inquire about their most attractive fees.

ne Farm

James Lockwood, Manager
Newtown Pike, Lexington, Ky.
P. O. Box 988 Phone 5-0110

TWO
potentially
great
mares

TO BE SOLD AT
Keeneland Fall Sales
Monday, October 26

. . . a daughter of Ballyogan

BALLYOGAN is the sire if *Ballydam, the sire of the crack 2-year-old stakes winner of 1959 Bally Ache. Ballyogan has also sired classic winners in England. He is by Fair Trial, sire of *Court Martial.

*EMMAHMOUD raced in France and won 2,423,250 fr., including Prix Poetess Handicap and 2nd in Prix d' Astarte and Prix de Pompadour Handicap. The next dam, Emma by *Mahmoud, produced five winners and is out of the good stakes winner and Cup winner Pip Emma, by Solario. Pip Emma also produced the stakes winners Mercy and Luncheon Hour. She was half-sister to the dam of the great English cup mare Bright Lady.

Ballyogan { Fair Trial / Serial }
*EMMAHMOUD, ch., 1955
Emma { *Mahmoud / Pip Emma, by Solario }

HIP NO. 877

IN FOAL TO NEVER SAY DIE

A son of *Nasrullah and the best 3-year-old of his year in England; winner Derby, St. Leger, etc.

. . . a daughter of Prince Bio

PRINCE BIO is one of the great sires of Europe. He has sired such horses as Sicambre (best horse of his generation in Europe and winner of the French Derby and Grand Prix de Paris and leading sire), Le Petit Prince, Northern Light, etc. Prince Bio is by Prince Rose, sire of *Princequillo, Prince Chevalier, etc.

*LA ROQUE won Prix Codoman at 3 in France. She is half-sister to the stakes winners Loire (Austrian Oaks) and Dumnacus (Grand Prix de Bordeaux). *La Roque is out of the Fastnet mare Irelande, a daughter of the excellent French stakes winner Buena Vista (also second in French Oaks). This is a family of proven classic caliber in France and Ireland.

Prince Bio { Prince Rose / Biologie }
*LA ROQUE, ch., 1953
Irlande { Fastnet / Buena Vista, by Orwell }

HIP NO. 878

IN FOAL TO *ROLLING ROCK

*Rolling Rock is a son of *Nasrullah and is out of a half-sister to the English Derby winner Straight Deal.

SKIRMISH HILL FARM
David Dallas Odell
R. D. No. 5 West Chester, Penn.

at least as much as would be wagered on a limit field.

We card a great many 2-year-old races and maiden races, and here again we have disproved the theory that this adversely affects betting. Furthermore, we believe that by giving an owner an excellent chance to win at least one race in a season with a young horse, we greatly encourage him and keep him in the game when he might get discouraged, and, of course, also give a boost to the owner of the mare and the stallion concerned.

We try to keep post parades down to the minimum. We encourage distance racing and turf racing. In regard to the latter, we have found that it is possible to run many more races on the turf than we heretofore thought to be possible.

We have lately been testing out a new type of race which seems to be becoming popular. This is either an allowance race or a handicap which is entered 10 days ahead with no entry or starting fee. Its introduction has meant that a horse can be trained for such a race with the assurance that it will go as scheduled. Horses are only excused from this kind of race for the same reason as they would be in the case of an overnight race.

We are experimenting with reducing the time between races from half an hour to 20-25 minutes, thus reducing the time consumed by an afternoon's program of 8 races by nearly three-quarters of an hour. (Thus far we have not had too much success in this attempt, but we will continue with it.)

Finally, we are always on the lookout to find innovations which will alter for the better the general pattern of racing conditions as they exist in North America. We feel that there is too much sameness, too much conformity. We are confident that the public responds favorably to carefully thought out and sensible innovations. (But I hope we never have 9 races a day; I think it is not in the best interests of racing.)

In Canada we have always been grateful for the friendship, co-operation, and assistance which has been so generously extended to us by all persons and organizations having to do with Thoroughbreds in your country.

In the first place, the availability of the registration, identification, and numerous other services of The Jockey Club has been of untold value to us. If we had had to set up independent facilities to perform such functions in Canada, where we raise less than a thousand foals per year, we could only have done so at a prohibitive cost. (I am glad that The Jockey Club has opened an office in Lexington, and hope that some day it will have an office in Canada.)

The cordial welcome which your racing associations give to Canadian-owned horses

FROM THE SALES RING—

TO THE WINNER'S CIRCLE

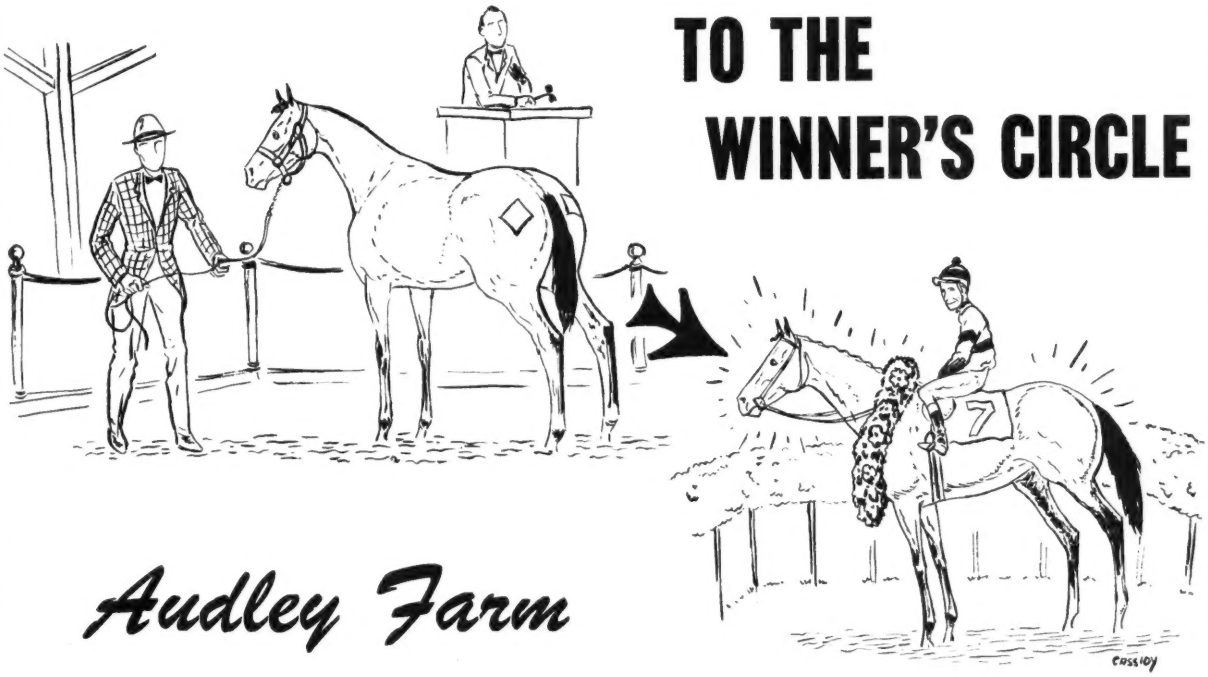

Audley Farm

IS YOUR BEST ROUTE!

The importance of your youngster's initial and progressive training can not be overly stressed. His racing future depends heavily on it. Do not be casual about your choice of a training establishment. Select the very finest and your choice will be AUDLEY.

Here are the advantages available here —

- √ **52 stall training barn**
- √ **⅙ mile enclosed track**
- √ **¾ mile outdoor training track**
- √ **Automatic starting gate**
- √ **600 acres of rolling limestone pastures**
- √ **Capable and experienced yearling personnel**
- √ **Plank fenced turn-out paddocks**
- √ **Qualified veterinarians on 24 hour call**
- √ **Easy vanning distance to all major tracks in the East.**

"The Very Finest for the Best"

HOME OF:

***Mister Black**

***Skeeter 2nd**

Stuyvesant

Audley Farm

JAMES EDWARDS, Owner
GRAYSON GREER, Mgr.

Berryville, Va. **Telephone: 251**

is greatly appreciated, because it means that our owners and trainers can race for the entire year instead of being limited to the 6 or 7 months which our climate would permit. Furthermore, when we do produce horses of top quality, we get the opportunity of competing for the very rich prizes which you offer.

Your excellent racing press, both daily and weekly, faithfully records Canadian performances, entries, and the highlights of our more important events.

When I was a much younger man, some 20 odd years ago, and had very little money to spend on yearlings and mares, I made many good friends in this vicinity. Everyone was especially kind and helpful, including the late Mr. Arthur B. Hancock Sr., and much of the advice which resulted in the establishment of my stud farm and stable on a successful basis came from him and others too numerous to mention.

Certainly some of the happiest days of my life have been spent here in Kentucky, often as a house guest of the Hancocks or Mrs. Roy Carruthers. In conclusion, may I again thank you for the tribute you have paid me tonight, from the bottom of my heart.

NEWCOMERS

The following 2-year-olds broke their maidens last week. The list is complete except for late returns from a few tracks. In parenthesis are the number of registered foals for the sire and the number of his 2-year-old winners. The dagger (†) indicates a filly; the dot (●) indicates the first winner from the sire's first crop.

Sire—Dam: Winner.

Ace Admiral—Blended Gold: †Blendace (19-4) Lat.
Admiral Lea—Lady Bos'n: Captain Bos'n (12-6) GG.
Better Self—Jest: Chocarrero (11-4) Haw.
Billings—Kappa: †Silver Birch (13-4) Wod.
Bolero—With Wings: †Belle Bolero (33-8) Haw.
British Buddy—All Saint: Lord Randall (10-5) Atl.
Blue Man or Burg-El-Arab—Beverly Rose: Zimzum (8-3) Wod.
Casemate—Full Sail: †Kathy Kim (7-3) Aqu.
Cheops—Portargo: Hordadef (2-1) Hag.
●Chris K.—Our Lady: †Our Christine (3-1) LD.
Common Cause—Fran Poise: †Patricia Ann (4-2) Hag.
Comte deGrasse—Rae Jean: Big Oscar (10-1) Lat.
Crafty Admiral—Timely Tune: †Tunefully (31-13) Haw.
●Decorated—Schatzi: B-Decorated (1-1) GG.
*Djeddah—Wilhemnine: Turbo (26-3) LD.
Escadru—Pinafore: Estival (19-5) Haw.
*Fast and Fair—Sky Susan: Mr. Fair (12-3) Lat.
Golden Bull—Devil May Care: Bowes Bull (11-2) Atl.
Grantor—Aunt Lois: †Wendy See (9-3) GG.
Hill Prince—Queen of May: Royal Reverie (24-6) Lat.
Hill Prince—Bellicose: Highland Chief (24-7) Aqu.
Intent—Level Rippey: Honey Roan (17-4) Aqu.
Jet's Date—Belle Amie: Friendly Date (6-1) Aqu.
*Khaled—Pilates Wife: Divine Comedy (37-8) GG.
Lord Putnam—Jet Pearl: †Lord's Angel (13-5) Aqu.
Prince Dare—War Princess: †Sarah Ellen (10-3) Hag.
*Royal Serenade—Green Baize: Oh Romeo (24-4) Aqu.
Selector—Acee: Big Rumble (11-5) Wod.
Star Reward—Prithee: Star Hope (3-1) Kee.
Steel Bull—Rose Beauty: Sine Cera (5-1) LD.
*Turn-to—Siama: †Cleo the Cat (25-6) Aqu.
Windfields—Bestbook: Book Master (29-14) Wod.
Windfields—Shipway: Welland Canal (29-15) Wod.
*Windy City II—Challure: Singapore Tom (27-8) Haw.

EARLIER WINNERS

Alderman—Miss Jeffie: Sir Jeffman (9-2) Lga.
Amble In—Miss Himel: Fraternity Boy (18-1) Lga.
Amble In—Hybridize: Ikawa (18-2) Lga.
Ariel Game—Miss Tracey: †Game Tracy (5-2) Lga.
Blue Reading—Mission Girl: †Blue Novice (14-7) GG.
Burra Peg—Helen Mac: Logically-Sound (2-2) Whe.
Composition—Gould's Pride: †Ginger's Pride (6-1) Mch.
*Domingo—Ronnette: †Cherrie Dancer (5-2) Lga.
Don Ligero—Silver Top: †Holy Toledo (4-1) Lga.
Eddie Welch—Canyon Sue: Sonny Welch (18-3) Lga.
Jet Pilot—Wiskover: Jet Tiger (23-7) Lga.
Kingly—Bright H.: Kingly's Chance (2-2) Pom.
Mercenary—Even Keel: Mr. Keel (17-6) Lga.
*Nordlicht—Loretta Lee: Nord-Lee (5-2) Lga.
Over Drive—Foxie Green: †Foxee Lucee (11-2) EP.
Roman Bout—Chrisarita: †Romabout (18-4) Ali.
Sickle Hash—Bannside: †Keoma Lil. (5-2) Ceg.
Stage Glitter—Elaine Marie: †Stage Actress (4-1) Lga.
*Sullivan—Brave Regards: Sleepy Sullivan (14-5) Lga.
Tavistock—Great Duchess: †Tavee (5-3) Lga.
●Tin-Khan—Laura Sue: †Booter Khan (2-1) GmP.
Two and Twenty—Dark Time: Mr. Makah (14-2) Lga.

KEENELAND SALES

Last Night, October 23

700—Half-brother to $50,000 winner

707—Out of half-sister to BUG BRUSH

724—Out of young winner 5 races

#700 (Above) Dk. b. c. by COLONY BOY—*AURA LEE, by BIG GAME. Out of winner of 6 races and dam of $50,000 winner Noble Song and also of Voodoo Drums and Noble Harmony. Second dam was a stakes winner and dam of 5 stakes winners from 9 winners.

#707—Ch. c. by COLONY BOY—BONNIE WATCH, by BLACK TARQUIN. Second foal out of half-sister to brilliant 1959 handicap mare Bug Brush and to stakes winners Nashville and Game Chance. Second dam was leading 3-year-old filly of her year, Bonnie Beryl.

#724 (Left) B. c. by FAULTLESS—GOOD CARDS, by CASE ACE. Second foal of a winner of 5 races. Second dam placed in stakes and produced 7 winners including two to place in stakes. She was half-sister to stakes winner Color Guard and out of stakes winning dam of 8 foals, all winners.

MRS. LOOK ANDERSON
Agent for Sydney W. Glass

SALES

(Continued from page 918)

Ro. c., First Fiddle—Wild Necklace, by Tiger ____William B. Stone 2,800

WOODVALE FARM (W. Alton Jones)
Ch. f., *Ardan—*Blue Star II, by Blue Peter ____George Cavanaugh Jr. 1,400
Dk. b. c., *Cortil—Lady Dorimar, by Our Boots ____Harold G. Bensing 10,700
B. f., Olympia—Spindrift, by Johnstown Hangover Stud 5,000

CATALOGUED BUT NOT SOLD

LESLIE COMBS II, Agent
Dk. b. c., Royal Blood—*Pacifica II, by Puro Habano.

DARBY DAN FARM (John W. Galbreath)
B. c., *My Babu—Kilt Dancer, by *Heliopolis.

MRS. JOE GOODWIN
B. f., Ky. Colonel—Golden Earrings, by Hoop, Jr.

KENTANA FARM (Dr. W. R. McGee)
Ch. f., *Big Dipper II—Scotch Mound, by *Sir Gallahad III.

Tuesday Night, October 13

The Breeders' Sales Company sold 75 yearlings at the Tuesday night session for $173,700, average $2,316. The largest consignments were those of Thomas Piatt, who sold 18 head for $24,300, average $1,350; Palmeadow Stock Farm, 14 head for $34,600, average $2,471; and Tollie Young, 10 head for $23,400, average $2,340.

A. B. Karsner's colt by Sun Again out of Doublrab's sister Lucky Shamrock brought the top price, going to Florida Shores Stable for $12,700. Only one other offering sold for more than $5,000. On one of the twin colts offered by Karsner a bid of $200 was offered and refused, in keeping with the $500 minimum. Summary:

B. M. BROWNING
B. c., Billings—Inflationary, by Reaping Reward ____C. B. Caldwell $ 2,300

JAMES D. DRYMON
B. f., Crafty Admiral—Challedean, by Challedon ____John T. Ward, agent 3,700
B. c., Helioscope—Wise Scholar, by High Lea ____John P. Torrone 2,500

JAMES D. DRYMON AND J. B. FAULCONER
B. c., Destino—Mellow Mood, by Better Self ____J. W. Dailey, agent 4,000

JAMES D. DRYMON AND H. VANCE GREENSLIT
B. f., *Daumier—Pink Lemonade, by *Alibhai ____John T. Ward, agent 3,500

JAMES D. DRYMON, Agent
B. f., *Daumier—Pen-in-Hand, by *Heliopolis ____Paul Shawhan 2,000
Ch. f., Basis—*Tudoresque, by Owen Tudor H. C. Bensing 3,800

S. S. GANO AND J. E. GLASS
B. c., Tahitian King—Air Faith, by Ariel E. Rodriguez Tizol 1,000
B. f., Baybrook—Track Wise, by Hoop, Jr. ____J. B. Botten 1,100

MRS. J. C. GILLEM AND YOUNG BROTHERS
B. c., Sagittarius—Starview, by Errard Winding Way Farm 2,500

W. ARNOLD HANGER
B. f., Flying Fury—Ammo, by War Admiral ____Ramon Torres 2,000
B. f., *Iceberg II—Flora, by *Rico Monte ____W. C. Prickett 1,100

HARTLAND FARM (W. Arnold Hanger)
Br. f., Rejected—Queens Village, by Olympia ____H. F. Dick 3,000

HEDGEWOOD FARM (C. A. and T. H. Asbury)
B. f., Red Hannigan—Alapomp, by Pompey ____Steven B. Wilson 1,400
B. c., Sub Fleet—Last Ray, by Chicaro T. M. Jolley 2,500
B. f., *Windy City II—Smart Diver, by Devil Diver ____Dan B. Midkiff 2,000

KARSLAND FARM (A. B. Karsner)
B. f., Destino—Brown Satin, by Contradiction ____Crabgrass Stable 3,700
B. f., *Moondust II—Deep Brown, by Curandero ____W. C. Prickett, agent 2,700
B. f., Errard King—Loggetta, by *Jacopo John P. Torrone 2,000
Ch. c., Sun Again—Lucky Shamrock, by *Sherab ____Florida Shores Stable 12,700
Ch. f., Errard King—Merry Sunshine, by Sun Teddy ____Frank D. Turner 2,000
Br. c., *Nirgal—Some Relief, by *Mahmoud ____R. E. Faircloth 2,700
B. c. (twin), *Djeddah—Sweet Caress, by Alquest ____No bid
B. c. (twin), *Djeddah—Sweet Caress, by Alquest ____No bid

KING RANCH
B. c., Beau Max—Blind Frenzy, by Bimelech ____John H. Clark 2,100
B. c., Beau Max—Caesar's Wife, by Better Self ____John E. Nashlund 4,200
B. f., Better Self—Melodic, by Blue Larkspur ____Donald M. Ball 3,700
Ch. f., Poised—Paciencia, by Brazado L. A. Joos 1,000
Ch. f., Middleground—Shut Off, by Shut Out ____K. M. Little 2,500

RICHARD A. MARTIN
Ch. c., Oh Leo—Baker Girl, by Blue Flyer ____W. Resseguet 2,800
Ch. c., Futuramatic—Dancealong, by Whiskalong ____B. C. Breeders Society 2,300

HORATIO MASON
B. f., Rejected—Gallisa, by *Sir Gallahad III ____B. C. Breeders Society 1,900

BRUCE McMILLIN
B. c., Sagittarius—Gnostic, by Okapi or Psychic Bid ____J. C. MacKinnon 900

PALMEADOW STOCK FARMS
(K. M. and W. P. Little)
Ch. f., Royal Mustang—Arabian Queen, by *Mahmoud ____H. F. Dick 3,000
Br. c., Challenge Me—Black Rage, by Neddie ____Hangover Stud 3,000
Dk. b. or br. c., Challenge Me—Blue Tack, by Hard Tack ____E. M. O'Brien 3,200
B c., Papa Redbird—Bosmond, by *Pharamond II ____Dan Logan 2,400
B. f., Easy Mon—Effie W., by Blue Swords ____E. M. O'Brien 3,200
Ch. c., Papa Redbird—Far Greater, by *Pharamond II ____Dr. William R. Wesley 2,600
Ch. f., Red Hannigan—Flag Out, by Shut Out ____L. A. Joos 900
Ch. f., Papa Redbird—Miss Lantern, by *Pharamond II ____Dr. B. T. Harris 1,600
Br. f., Education—Out to Dine, by Reaping Reward ____James S. Jones, agent 600
B. c., Easy Mon—Pernella, by Pompey M. L. Wilson 1,900
B. c., Papa Redbird—Phara Frost, by *Pharamond II ____M. L. Wilson 1,300
B. c., Errard King—Speedy Baby, by Eternal Bull ____Joe Gavegnano 4,400
B. f., Education—Stimula, by Stimulus Dr. B. T. Harris 1,500
B. c., Errard King—Undertone, by Heliopolis ____Joe Gavegano 5,000

THOMAS PIATT
B. f., Alorter—Blue Molly, by Blue Flyer J. W. Dailey, agent 900
B. f., Escadru—Blue Patsy, by Kings Blue E. M. O'Brien 1,500
B. c., Escadru—Bright Dress, by Chance Sun ____J. W. Dailey, agent 900
Dk. b. or br. f., Oh Leo—Bright Honor, by Blenheim ____Earl Kirker 1,300
B. c., Alorter—Dustit, by Epithet Earl Kirker 1,300
B. c., Baybrook—Farm Lady, by Agrarian D. McKinley 1,300
Ch. f., Escadru—Footstep, by Alquest G. H. Garrison 800
Br. c., Sagittarius—Howl, by Prince Pal D. McKinley 1,200
Br. f., Alorter—July, by Good Goods Walter Peltier 800
B. c., Piet—Mais Oui, by Sir Damion Dan Logan 2,500
Ch. c., Oh Leo—Mama Julia, by Transmute ____W. Resseguet, agent 2,000
Ch. f., Sagittarius—Patter, by Transmute Winding Way Farm 1,200
Ch. f., Escadru—Singaway, by Balladier J. W. Dailey, agent 700
Ch. c., Escadru—Stagestruck, by Amphitheatre ____Winding Way Farm 2,700
B. c., Sagittarius—Super Child, by Supremus ____J. W. Dailey, agent 800
B. f., Escadru—Toga, by Roman E. M. O'Brien 2,100
Ch. c., Oh Leo—Unit, by Transmute W. Resseguet, agent 700
Ch. c., Oh Leo—Vacation, by Maedic W. Resseguet 1,600

THOMAS PIATT AND GUTHER SHARPE
Ch. f., Sagittarius—Goody Good, by Good Goods ____James Jones, agent 600

TOLLIE YOUNG
B. c., Quick Reward—Donde Es, by Carrier Pigeon ____J. C. MacKinnon 2,700
B. c., County Clare—Harlyn, by Ariel Jerry Currie 2,500
Ch. c., Model Cadet—Lenore, by Our Boots ____J. W. Dailey, agent 1,700
Ch. c., Model Cadet—Miss Air Rate, by Sky Raider ____Joseph P. O'Leary 1,700
Br. c., Hannibal—Miss Cindy Cue, by Eternal Bull ____Thomas Barnhart 1,500
Br. c., Hannibal—Murladier, by Balladier Rafael A. Gonzalez 1,400
Ch. c., To Market—Naval Station, by Pompey ____Dr. E. P. McDaniel 4,000
Ch. c., Model Cadet—Salt Water, by Fighting Fox ____L. O. Backus 2,200
B. c., Hannibal—Star Borjean, by Flint Shot ____Garmen Bertazon 1,900
B. c., Challenge Me—Sweep Well, by *Sickle ____Earl B. Smith 3,800

TOLLIE YOUNG, Agent
Ch. c., *Windy City II—Eternal Fame, by Eternal Bull ____Tom Jolley, agent 5,200

CATALOGUED BUT NOT SOLD

JAMES D. DRYMON
Ch. f., Hannibal—Ellen H., by Display.

THOMAS PIATT
Ch. f., Oh Leo—Alauna, by Best Seller.
Ch. f., Escadru—Sing to Me, by Attention.

Average $4,251

The Fasig-Tipton Company on October 12-13 at Belmont Park sold 82 race horses for $348,550, average $4,251. Llangollen Farm's 2-year-old Tehran colt brought the top price, selling for $22,000 to Edward Holton, agent.

Monday, October 12

The Fasig-Tipton Company on Monday morning, October 12, at the first session of a 2-day auction, sold 35 race horses for $142,200, average $4,063. Llangollen

Farm was the largest consignor, disposing of 10 head for $59,900.

The top price of the session came from the Llangollen consignment, Edward Holton, agent, going to $22,000 for an imported 2-year-old son of Tehran and Lugano, a sister to *Tulyars dam Neocracy. Mrs. Q. A. McKean spent $17,500 for William Haggin Perry's 4-year-old colt Snow Flight, by Batlefield. Summary:

MAXWELL GOLDSTEIN

WAYNE BELLE, ch. f., 2, The Pimpernel—Spinakeal, by Burg-El-Arab
J. Ward $ 200

JOHN A. KELLEY

MIDDAY SUN, ch. f., 3, More Sun—Malcontent, by Star Beacon____S. M. Fallin 2,800

MRS. W. T. KISSEL

LOW VALE, ch. f., 2, *Royal Vale—Decolletage, by Eight Thirty
Frank Nadalmi 2,100

HERBERT F. KRIMENDAHL

GAI ROU'E, ch. g., 3, *Daumier—French Annie, by *Goya II____Edgar H. Griley 600
INGENUE, b. f., 2, Buster—Cleverette, by Easy Mon _____C. A. Crockett 300

LOUIS LAZARE

DANCING HILDY, b. f., 3, Sheilas Reward—Molly Flag, by *Jacopo
James Well 200
SHEILAS MOON, lt. b. f., 3, Sheilas Reward—Stratheden, by *Hunters Moon IV
T. T. Preace 400

LLANGOLLEN FARM

ASADO, b. c., 2, Feast—*Signature Tune, by Nearco _____J. L. Wiley, agent 3,500
*BACHELOR BUTTON, b. c., 2, Palestine—Cornflower, by Blue Larkspur
E. Holton, agent 15,500
BREW, b. g., 4, *Endeavour II—Singing Witch, by *Royal Minstrel
Sidney Watters Jr. 2,700
COLD DISH, ch. f., 2, Feast—Frigid, by Attention _____Peter Topa 1,500
DANCE DANCE, ch. f., 2, Bolero—Audrey, by *Princequillo__Stanley Greene, agent 5,700
*ENTERTAINER II, br. f., 3, British Empire—La Mousmee, by Le Ksar
J. L. Wiley, agent 1,400
FIGHT TALK, b. c., 3, *Endeavour II—Cobina, by War Relic__Virginia Marshall 1,500
SOCIAL BUTTERFLY, dk. b. f., 2, Your Host—Wisteria, by *Easton__H. Jacobson 2,100
TANNED, ch. f., 2, More Sun—Peggy Porter, by The Porter
F. Eugene Dixon Jr. 4,000
*B. c., 2, Tehran—Lugano, by Nearco
E. Holton, agent 22,000

MRS. HARRY A. LOVE

WINGED WAY, ch. f., 3, Greek Song—Flying Meteor, by Equistone
R. B. Carroll 4,000

WILLIAM C. MacMILLEN JR.

VLAD, ch. c., 2, More Sun—*Oukalla, by Patchouly _____Kingpoint Stable 9,900

MEADOW STABLE (C. T. Chenery)

COTTON VALLEY, b. c., 2, Bossuet—Galore Galore, by *Priam II
Baird Brittingham 3,200
*JULYAR, br. g., 3, *Tulyar—Judy, by Dastur _____Spring House Farm 1,100
SICOLA, b. f., 2, Sicambre—*Coca-Cola, by Felstead _____Henry Fiol 1,000

MADDEN B. METCALF

SUDDEN DEATH, b. c., 2, Fairiam—Foggy Night, by Little Beans_____M. Jacobson 5,300

ROBERT MOZER, Agent

*KIRKINNER, ch. c., 4, Ballyogan—Marjorie Castle, by Windsor Slipper
John T. O'Mahoney, agent 2,400

NYDRIE STABLE

GOFORWARD, b. g., 7, Menow—Presentation, by *Bahram__Baird C. Brittingham 4,200

GEORGE M. ODOM

JENORSE, b. m., 4, *Norseman—Speedy Jeep, by War Jeep_____A. E. Gibson 2,000

WILLIAM HAGGIN PERRY

MIOCENE, ro. g., 4, Oil Capitol—Dusty Vixen, by Fighting Fox
Sidney M. Burton 12,000
SNOW FIGHT, ch. c., 4, Battlefield—Christmastide, by Pilate
Mrs. Q. A. McKean 17,500

EDWARD POTTER JR.

QUEENS GEM, br. f., 2, *Royal Gem II—Queen o' Spades, by Phar Mon
Wolf von Richthover, agent 2,100

J. M. ROEBLING

GREEN TURTLE, ch. g., 2, *Beau Gem—Surosa, by Rosemont
Raymond E. Karlinsky 5,000
*WAGON TRAIN, ch. c., 2, Honeyway—Welsh Harp, by Owen Tudor
E. L. Crawford 1,000

M. ROOT AND L. A. WALLACH

ADOLPH'S JOY, br. g., 5, Johns Joy—Recompense, by Reaping Reward
J. K. Leonard 900

RANDOLPH D. ROUSE

BLOOMIN' OWL, b. g., 5, Pinebloom—Bim's Owl, by Bimelech____C. L. White 500

MISS MARY RUMSEY

B-DAY, b. g., 4, Daily Dip—Soigne, by Wise Counsellor_____Edgar Griley 2,500

CHARLES RUSSELL

ROYAL PATE, dk. br. h., 7, Phar Mon—Pate's Girl, by *Jacopo
Frank Perry, agent 1,100

CATALOGUED BUT NOT SOLD

FOX BRIDGE FARM

IMPECCABLE, b. f., 2, Faultless—Little Shifter, by Sceneshifter.

HASTY HOUSE FARMS

MYFIRST ADMIRAL, dk. b. c., 2, Crafty Admiral—Myfirstoday, by Tiger.

HASTY HOUSE FARMS AND I. J. COLLINS

BOLERO U., ch. c., 4, Bolero—Big Lu, by Challedon.

MEADOW STABLE

CASSERINA, ch. f., 2, Bryan G.—Easy Find, by Discovery.
MEMPHIS, b. c., 2, Bryan G.—Miss Cyclonic, by Polynesian.
QUINTAL, b. f., 2, Heliodorus—Queens Moon, by *Hunters Moon IV.
URICON, b. g., 3, Hill Prince—Meadow's First, by Sun Beau.
*YAR GIRL, br. f., 2, *Tulyar—Goggles, by Big Game.

SCOTT G. MILLER AND WILLIAM DAVIS FISHBACK

RAPATION, dk. b. c., 2, Destino—Rapatelle, by *Quatre Brass II.

ALEXANDER J. OSTRIKER

ROYAL EIGHTEEN, b. f., 3, Devil Diver—Eternal Betsy, by Eternal Bull.

FRANK C. RAND

HOW ARE THINGGS, br. g., 2, *Sea Charger—Glocca Morra, by *Shannon II.

MISS MARY RUMSEY

CLOSE ARRAY, br. g., 4, Phalanx—Crauneen, by *St. Germans.

Tuesday, October 13

Forty-seven race horses were auctioned at Belmont Park Tuesday morning, bringing a total of $206,350, average $4,395. Eugene Jacobs, agent, paid the highest price, going to $21,000 for Mr. and Mrs. George Lewis's 2-year-old Stephens Royal, a half-brother to Riley and Royal Living. Summary:

MRS. JOHN PAYSON ADAMS

CARMIKA, blk. f., 3, *Miche—*Carinika, by Mannering _____Carl J. Schmulzer $ 1,000
DOUBLE ENTENTE, dk. b. c., 4, Double Jay—Shady Nook, by *Blenheim II
R. Vainosky 1,500
SEAWORTHY, b. g., 3, *Sea Charger—*Evangelist II, by Asterus____W. Hinphy 6,900

EDWARD B. BENJAMIN

GOSHEN, b. c., 3, Primate—Course North, by Case Ace _____Kerr Stables 18,500
INVESTMENT, b. c., 2, *Big Dipper II—Vestment, by Pavot__Frank Quartier Jr. 2,000
NORTH PASS, br. f., 2, Primate—Course North, by Case Ace____Boine T. Johnson 6,500
PRACLA, ch. f., 3, Primate—Macla, by Snark _____Jerome Hirsch, agent 4,500
PRIMON, dk. b. or br. c., 2, Primate—Simona, by *Princequillo_____Jule Fink 10,000
RED DOUGLAS, ch. c., 3, Hill Prince—Edified, by *Jacopo
B. F. Christmas, agent 16,500

PETER BLANCHARD

BOXWOOD MISS, ch. f., 2, *Daumier—Highland Heart, by *Nasrullah
Leo W. Merkow 1,800

BONCRIST FARM

CHART READER, dk. b. f., 2, *Ardan—*Clandon, by Hyperion
W. von Richthofen, agent 2,800
MY EVERYTHING, b. f., 2, *Fair Truckle—Blue Fleet, by Count Fleet
Leo W. Merkow 2,300

BROOKMEADE STABLE

*OLD ENGLAND, ch. g., 2, Alycidon—Golden Pixie, by Golden Cloud
J. C. Toomey 2,700
REVERBERATE, ch. c., 2, *Priam II—Echoes, by Unbreakable____H. H. Polk 3,000

CAIN HOY STABLE

SPACE FLIGHT, gr. c., 2, *Djeddah—Planetoid, by Ariel_____Audley Farm 3,600

CHARKITT STABLE

SAFONIE, gr. f., 2, Mighty Story—Newton Scholar, by *Rhodes Scholar
C. L. White 2,500

CHRISTIANA STABLE

Ch. c., 2, *Big Dipper II—Miss Gusher, by *Djeddah _____Morris H. Dixon 2,000

CIRCLE M FARM

CIT PAT, ch. c., 2, Citation—Sweet Patootie, by Alquest _____N. M. Gabriel 4,500
EAST INDIAN, b. c., 3, Native Dancer—Sweet Woman, by Roman
Gustave Ring 14,000
HANDSHAKE, b. g., 4, Your Host—Eight Days, by Eight Thirty ____Gustave Ring 16,500

MRS. NICHOLAS COMBEST

ROMAN LEAGUE, b. g., 5, Roman—Grand League, by Grand Slam __K. J. Leonard 1,000

With Pleasure

TO STAND THE 1960 SEASON AT SHAKER HEIGHTS

SIRE OF LINCOLN ROAD

second only to Tim Tam among the 1958 3-year-olds. In American Race Horses, 1958, J. A. Estes wrote: "even the redoubtable Bull Lea had got only one runner approximating Lincoln Road's class from a mare untested in racing." With Pleasure is a sire of hard-hitting, consistent horses. On the right is a list of a few of his many top winners . . . winners that pay their way at the races. In his first six crops With Pleasure has sired 88 named foals, of which 62 have won and eight others placed . . . and his winners have averaged 5.6 wins each! With Pleasure has also sired the stakes winners Mr. Fantastic, Our Pleasure, Pleasant Time, Lady Balladier, etc., and six 2-year-old winners this year.

With Pleasure, b., 1943, by He Did—
Seldina, by Insco

FEE $500 LIVE FOAL

(Not due until foal stands and nurses)

Sharp Mark	32 wins
John's Hope	10 wins
Harry Junior	19 wins
Lady Balladier (SW)	6 wins
Sure Quis	14 wins
Bronze Age	15 wins
Mr. Fantastic (SW)	15 wins
Miss Dana	14 wins
Pleasure Scout	18 wins
Gay Dictation	10 wins
Our Pleasure (SW)	9 wins
Our Holiday	13 wins
Pleasant Time (SW)	15 wins
My Pleasure	10 wins

. . . and many other consistent winners

SHAKER HEIGHTS OFFERS EXCELLENT BOARDING FACILITIES

We are happy to announce that we have decided to offer boarding facilities second to none in the Blue Grass. Shaker Heights is located five miles north of Lexington on the Paris Pike, within minutes vanning distance of America's most prominent stallions.

Shaker Heights consists of 255 acres of rich bluegrass. All stables and fences are in excellent condition. Although we are new in the boarding business, we have been in the thoroughbred horse business for many years, and you can be assured that your mares will be under the supervision of experienced horsemen.

Shaker Heights

Mr. and Mrs. J. Howard King, Owners
Paris Pike, Lexington, Kentucky

Hugh G. King III, Manager
Phone: 4-4606, 4-5003

AUDREY DAVIES

SWEET CARITY, br. f., 2, The Doge—Bazaar Queen, by Bull Lea
C. W. Morton 800

HARVEY F. DICK

EARL COREY, b. c., 3, Charlie McAdam—Rum Bumble, by Prophets Thumb
H. M. Gabriel 3,000

JAMES E. RYAN

CHESTER COUNTY, b. g., 3, County Delight—*Tolanthe, by Fairhaven
E. Weymouth, agent 4,300

SAIRON FARMS

DAINTY JANE, lt. b. m., 5, Rosemont—Galchester, by *Challenger II
E. G. Burke 1,600

DOWN IN FRONT, b. c., 3, Greek Song—Crimson Flash, by Ariel ------ G. Osborne 1,300

SANFORD STUD FARMS

*MOSS GREEN, br. g., 7, Chamossaire—*Greenway, by Fairway ------ A. Preece 600

WILSON, b. c., 4, Greek Song—Elude, by Revoked ---------- Mike Gabriel 1,500

JOHN M. SCHIFF

FERN, b. f., 3, *Ambiorix—Vamp, by Our Boots ---------- S. M. Fallin 2,700

JACK W. SCHIFFER

*MARCUS II, gr. g., 3, Palestine—Vertige II, by Precipitation ---- Morris H. Dixon 4,500

MRS. GERARD S. SMITH

ZAMBRA, br. f., 3, One Count—Nilufer, by *Mahmoud ---- W. C. Freeman, agent 7,000

MR. AND MRS. GEORGE LEWIS STABLE

DOUGLAS BRUCE, b. c., 3, Polynesian—Army Colors, by Man o' War
Mike Gabriel 400

MARTINS RULLAH, b. c., 4, *Nasrullah—Shy Katie, by Roman
E. Jacobs, agent 8,500

MR. B. SOLOMON, dk. b. c., 4, Olympia—*Minuterie, by Signal Light
G. Osborne 400

MUSIC MAN FOX, br. c., 4, Roman—War Swept, by Man o' War
E. Jacobs, agent 3,500

STEPHENS ROYAL, b. c., 2, *Royal Serenade—Easy Living, by *Heliopolis
E. Jacobs, agent 21,000

SUAVE STABLES

STARGAZING, ch. c., 2, *Northern Star—Coronation, by Bien Fait -- A. Mooradian 2,000

K. W. THORNHILL

BLACK HEART, b. c., 2, Education—Chance Luck, by Case Ace
John Rigione 4,000

MRS. J. R. H. THOURON

HAY LOFT, br. g., 3, County Delight—Party Girl, by Grand Time
John G. Manfuso 2,400

HIGHLAND BRIGADE, b. g., 4, Nearco—*Mieuxserene, by Mieuxce
Louis Dexter 4,000

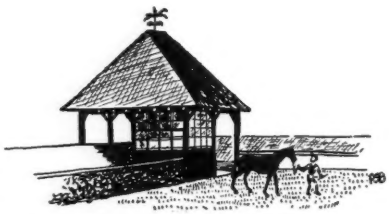

LAWRENCE TROIANO

COLLAR B., b. f., 3, Goo Goo B.—Liz B., by Haut Mond -------- Gus Simowitz 400

ROCKET B., ch. m., 5, Goo Goo B.—Liz B., by Haut Mond -- Spring House Farm 600

ROOF B., b. m., 5, Proof Coil—China Maid, by Chicuelo -------- E. Staenstein 550

SHIRT B., ch. f., 3, Goo Goo B.—China Maid, by Chicuelo -- Charles L. White Jr. 600

SPIKE B., br. g., 5, Goo Goo B.—Liz Finn, by Kenty ------ Rose M. Troiano 3,000

ALFRED G. VANDERBILT

UP THE FLUE, b. f., 2, Loser Weeper—Puff of Smoke, by *Sir Gallahad III
R. C. Bernhardt 1,800

A. WEISS

BATTLE TANK, ch. g., 3, Battlefield—Three and Two, by Shut Out
Edgar H. Griley 1,800

CATALOGUED BUT NOT SOLD

BLUE STREAK STABLE

HELLO JANIE, lt. ch. f., 4, Alquest—Challadant, by *Challenger II.

LAWRENCE THOMPSON

EGGHEAD, b. m., 4, Yankee Hill—New Idea, by Discovery.

VANDE FARMS

IMAPEBBLE, b. g., 3, Imamazed—Miss Pebble, by Big Pebble.

ALFRED G. VANDERBILT

BOOBY PRIZE, br. g., 3, Tom Fool—Good Example, by Pilate.

MRS. B. S. WRIGHT JR.

RIPSPUR, b. g., 4, Rippey—Hollyhock, by Blue Larkspur.

A Good Broodmare Is A Sound Investment

L. S. MacPhail's Harford Stud, Inc., is holding a Broodmare Dispersal

at the Keeneland Fall Sales on Wednesday, October 28

19 IN-FOAL BROODMARES

These are all the pregnant mares owned by Larry MacPhail. Subdivisions are crowding his farm at Belair, Md., and he is forced to reduce his Thoroughbred breeding activities. These are excellent mares, worth a place in any breeding program. They are in foal to *Sea Charger, General Staff, *Hafiz, and *Hesiod. Write to Glenangus Farm, Belair, Md., for a special brochure on these mares, and arrange to inspect them at Keeneland.

A Good Broodmare Is A Sound Investment

Mr. Music's Jive Music

WINNING THE $35,000 ADDED
HAWTHORNE JUVENILE HANDICAP
FOR 2-YEAR-OLDS—1 1/16 MILES

MR. MUSIC HAS SIRED FOUR TWO-YEAR-OLD STAKES WINNERS, 1959. NO OTHER SIRE IN AMERICA CAN MATCH THIS RECORD. MR. MUSIC HAS A TOTAL OF ELEVEN 2-YEAR-OLD WINNERS THIS YEAR.

Mr. Music, blk, 1948, by Balladier—Mata Hari

Dixiana

Russell Cave Pike, Lexington, Ky.

REVOKED

By Blue Larkspur—Gala Belle, by *Sir Gallahad III

SIRE OF WINNERS OF TOP 2-YR-OLD STAKES SUCH AS:

Washington Park Futurity
Fashion Stakes (Twice)
Rosedale Stakes
Flash Stakes
East View Stakes
Hialeah Juvenile
Lafayette Stakes (Twice)
Youthful Stakes
Astarita Stakes
Troy Stakes
Schuylerville Stakes

—BUT, Revoked is even more noted for getting winners of big races at 3 and up.

GEORGIAN, by Revoked winning the $144,820 Washington Park Futurity . . . The Revokeds have won 2-year-old stakes also on ALL the New York tracks, as well as elsewhere.

Sire of Winners of More Than $4,100,000

Strong Appeal in Sales Ring: Because they are profitable, the Revokeds continue to have strong appeal in the sales ring. In the 1959 Keeneland Summer Sale, a first foal by Revoked brought $23,500. The only Revoked colt at Saratoga brought $17,500.

Fee: $2,500—Live Foal

STANDING AT

Beaumont Farm

(HAL PRICE HEADLEY)

A few services available, or for share breeding

APPLY TO:

John H. Clark
Rural Route 2, Lexington, Ky.
Phone: 2-0725

FINE INDIVIDUALS OUT OF DAMS OF SUPERIOR 1959 2-YEAR-OLD-WINNERS

Out of Dam of Minnie C., 3 Wins, Placed in Stakes at 2, 1959

Hip 403—Ch. c., by Model Cadet—Balla Kiss, by Balladier. Half-brother to **Minnie C.**, 3 allowance wins at 2, 1959, placed in 2 stakes—2nd to colt. Also half-brother to winner **Central Road.** Family of **Troilus** (1959 Flamingo Stakes, etc.).

Out of Dam of Mother Tony, 4 Wins at 2 in 1959

Hip 470—B. f., by Royal Note—Valuta, by Sir Damion. Half-sister to 1959 2-year-old filly, Mother Tony (4 wins to date) and to winners **Hello Bobby** (at 3, 1959) and **Mikes Request.** These are all of Valuta's racing foals. **Valuta** is winning half-sister to **SW Plumper.**

SEE ALL THESE YEARLINGS AT KEENELAND NOW

Friday through Monday Oct. 16-19

THEY SELL 7:30 MONDAY, OCT. 19

All these yearlings are worth your inspection—they are sound, strong, well-formed yearlings.

Top Primate Colt

Hip 450—B. c., by Primate—Rapatelle, by *Quatre Bras II. Half-brother to four winners by 4 different sires—***Talon, Super Duper, *Nizami II** and **Ky. Colonel.** Out of winning half-sister to **SW Forever Young** and to dam of **SW Aeschylus.**

—And These Five—Equally Good:

Hip 412—B. f., by The Doge—Docility, by Psychic Bid. 2nd foal. 1st is winner at 2, 1959. . . .

Hip 428—B. c., by Lord Putnam—Joyce Bell, by Daily Dip. 1st foal. Dam half-sister to 2 stakes winners. . . .

Hip 433—Ch. c., by Model Cadet—Lady Lureen, by King Cole or High Breeze. Half-brother to Lurena, winner at 2. . . .

Hip 461—Br. f., by Education—Small Town, by Jamestown. Half-sister to 6 good winners. . . .

Hip 471—Br. f., by Challenge Me—Warballa, by Balladier. 3rd foal. Half-sister to Platero, winner 2 and 3, 1959.

Scott G. Miller Jr. and William D. Fishback

THE WEEK'S RACING

(Continued from page 919)

plete at any given moment, of course, since a name, though absent from the list, may have been claimed last month, or last week, or 20 minutes ago, but it should be useful in reducing the amount of correspondence preliminary to official acceptance of a name.

The office will be open from 8:30 to 4:30 Monday through Friday, and when deadlines are near it will be open on Saturdays.

Fire at Churchill Downs

Fire destroyed 2 unoccupied barns at Churchill Downs Monday, October 10, and 13 horses were removed from a third barn which was only slightly damaged.

Louisville inspectors felt that the blaze was the work of an arsonist, since the fire had broken out in the 2 barns simultaneously. The third barn was between the 2 which burned.

Track superintendent Tom Young estimated the loss at $30,000.

STUD NEWS

Missile to Stud

Missile, John A. Morris' 5-year-old stakes winner, will enter the stud next year at L. P. Doherty's Stallion Station, Lexington.

By War Relic out of the good race mare Inajiffy, by *Heliopolis, Missile was bred by Crown Crest Farm, Lexington, which sold him for $11,000 to Morris at the 1955 Keeneland summer sales.

As a 2-year-old, Missile won the Dover and Flash Stakes, Babylon Handicap, Pimlico Futurity, placed in 3 other stakes, and was given 120 pounds in the Experimental Free Handicap. At 3 he was second in the Hibiscus and Swift Stakes, third in the Coral Gables Handicap. He was third in last year's New York Handicap. He retired with total earnings of $188,269 from 12 victories in 44 starts.

Merger, New Name

Officers of the Illinois Thoroughbred Breeders Association and the Prairie State Breeders Association last week approved a merger of the 2 organizations. The new body will be known as the Illinois Breeders Association.

The new officers: J. Scott Grant, president, and Jay Adler, Fred Pappito, and Dwight Denham, vice presidents. On the executive committee with Scott will be Donald McKellar, George Bachner, Harry Nathenson, and L. E. Morris.

The board of directors: Art Megredy, Vincent Mullins, William H. Goelitz, Jack

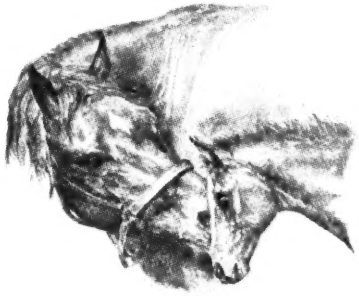

Dear Breeder:

Two of the most illustrious foundation mares of modern times are *La Troienne and Canterbury Pilgrim.

On Thursday afternoon, October 29, we will sell a young winning in-foal mare from each of these families.

There are 26 stakes winners in the first 3 distaff generations of these two pedigrees.

● *Hip 1258,* IMPRINT (1947)
- War Relic
  - Man o' War
  - Friar's Carse
- In The Purple
  - Burgoo King
  - Black Helen
  - Black Toney
  - *La Troienne

● *Hip 1259,* *MADAME MADCAP (1951)
- *Solar Slipper
  - Windsor Slipper
  - Solar Flower
- *Madeh
  - *Mahmoud
  - Via Media
  - Zionist
  - Va Sano (Granddaughter of Canterbury Pilgrim)

We respectfully solicit your inspection at White Oaks Farm, Old Frankfort Pike, from October 25-28, after which they may be seen at Keeneland.

Sincerely yours,

Bertram N. Linder

HICKORY HILL FARM

DALTON, PA.

P. S. Please note error in catalogue which lists *Madame Madcap as barren. She is in foal to Johns Joy. Imprint is in foal to *Solar Slipper.

Attention: Mr. Breeder

THESE FIGURES ON RACING IN 1959 ARE INTERESTING

Through Sept. 24 in stakes races decided for 2-year-olds, east of the Mississippi River where STAMM has been available to Horsemen for more than 2 years —

Percentage of all stakes won by STAMM-feds 27%

For

Total first monies of $558,277.00
Average first monies of ..... $ 24,273.00

Against

Average first-monies, non-Stamms $16,885.00

which means that STAMM-feds won 43.75% more in average first monies than the non-STAMMS.

STAMM has been available to horsemen west of the Mississippi River for just a few months so the 2-year-olds performing in that portion of the country have been omitted as there is no basis for comparison.

Why don't you ask your nearest associate manufacturer for a brochure and find out the reason why it is so much better and more economical to "feed" STAMM than it is to "dose" your horses with exorbitantly priced concentrates that usually contain some vitamins and minerals that have no dietary value whatsoever for horses, but for which you pay. STAMM is a sensible product at a sensible price.

SUN-RAY FEED MILLS.

Incorporated

Lexington *(Originators)* Kentucky

ASSOCIATE MANUFACTURERS:

Sherwood Feed Mills
500 President St.
Baltimore, Md.

C. C. Stafford Milling Co.
15605 E. Valley Blvd.,
City of Industry,
(L. A. Co.), Calif.

Alamo Feed Mills
212 Burleson St.,
San Antonio, Texas

Ranch-Way Feed Mills
Ft. Collins, Colo.

Monte Vista Flour Mills
Monte Vista, Colo.

Dixie Mills Co.
East St. Louis, Ill.

Baker's, Inc.
Leland, Ill.

Uncle Johnny Mills
1604 Sawyer St.,
Houston, Texas

Hayden Milling Co.
Tecumseh, Mich.

STAMM FOR STAMINA

R. Hogan, William J. Schmidt, Edward Ginsburg, Daniel F. Rice, Emil Denemark Sr., Edwin C. Roth Sr., John Stelle, M. J. Spiegel, Larry Lyons, James Simpson Jr., Harry Trotsek, Vernon D. Fein, and officers and committeemen.

Scott operates Scottsdale Farm at Wheaton. He is in charge of foreign markets for Sears, Roebuck, and Company.

Incorporating

The Glade Valley Farm of Col. H. B. Marcus, of Walkersville, Md., will be incorporated on January 1, 1960, when Dr. R. A. Leonard, veterinarian representing the Maryland State Racing Commission, and Jack Bender, president of the Blake Construction Company, of Washington, D. C., became equal shareholders with Colonel Marcus.

New Headquarters

J. Howard King, Lexington banker and business man, who has been keeping his horses at his Kingsway Farm, near Lexington, and at Joe Metz's Mare's Rest Farm, near Versailles, is moving all his Thoroughbred stock to his newly acquired Shaker Heights Farm on the Lexington-Paris road. The 255-acre farm was purchased from the estate of Henry H. Knight, who bought it from Tom Daniel and changed the name from Broadmoor to Shaker Heights.

Mr. King's son, Hugh G. King III, is manager of Shaker Heights. He and his wife and son, Hugh IV, now live at the farm, and his parents will move to Shaker Heights in the near future.

Already at the farm are With Pleasure, which has been standing at Mare's Rest, and the band of broodmares. Plans are being made to board a number of mares. Improvements on the farm include a 12-stall barn and a training barn with inside track.

MUCKLER BUYS 7

Trainer J. H. Hayes, acting for owner Christopher T. Chenery, has sold 7 2-year-olds to August C. Muckler of St. Louis, Mo. Three of the 5 fillies, Quintal, Saluda, and Medina, are winners. The horses purchased:

CASSEMINA, ch. f., Bryan G.—Easy Find, by Discovery.
MEDINA, ch. f., Heliodorus—French Cuff, by Count Fleet.
MEMPHIS, b. c., Bryan G.—Miss Cyclonic, by Polynesian.
QUINTAL, b. f., Heliodorus—Queens Moon, by *Hunters Moon IV.
SALUDA, dk. b. f., Doswell—Virginian Sea, by *Blenheim II.
UNICORN, b. c., *Khaled—Dark Diana, by Count Gallahad.
*YAR GIRL, br. f., *Tulyar—Goggles, by Big Game.

PISTORIO FARM ELLICOTT CITY, Md.

ANNOUNCES

COMPLETE DISPERSAL!

49 HEAD

YEARLINGS, MARES, WEANLINGS and GOLDEN BULL

NOV. 2nd 10 A.M. EST

BROODMARES:

Big Night, 1951 (*Radiate 2nd—Night Market). Barren
Bona Request, 1952 (My Request—Bona Via). In foal to Tuscany
Colony Miss, 1948 (Colony Boy—Gay Garland). Barren
Court Gossip, 1953 (Phalanx—Countess Wise). Barren
Cosmic Miss, 1950 (*Goya 2nd—Cosmic Missile). Barren
Deb Party, 1952 (*Piping Rock—Sheltered Lady). Barren
Dizzy Whirl, 1946 (Whirlaway—Gentle Tryst). Barren
Ellen's Spy, 1952 (Spy Song—Ellen H.). In foal to Tuscany
Flash Bulb, 1947 (Roman—Negation). In foal to Tuscany
Hyp Home, 1946 (*Hypnotist 2nd—Hi-Home). Barren
Mother's Ruin, 1952 (*Nizami 2nd—*Utinte). Barren
Night Again, 1949 (Sun Again—Another Night). Barren
One-A-Penny, 1953 (*Royal Charger—Hot Cross Bun. In foal to Tuscany
Rip Fleet, 1954 (Rippey—Fleet Parade). In foal to Tuscany
Rejane, 1951 (*Justice F.—Jane F.). Barren
*Surabaja, 1951 (Sayajirao—*Usumbura). In foal to Tuscany
Shoo-Shoo, 1955 (*Nirgal—Spirit Away). In foal to Tuscany
Skeet Willow, 1952 (*Princequillo—*Skeet). In foal to Tuscany
Side Saddle, 1949 (Holdall—Pompe Bonne). In foal to Tuscany
Verna Lee, 1950 (British Buddy—Miss Kalola). In foal to Tuscany
Zaca Days, 1949 (Zacaweista—Halcyon Days). In foal to Tuscany

HORSES IN TRAINING (2-YR-OLDS):

b. f. Lady Penny, by Tuscany—One-A-Penny
dk. b. f. Marsala, by Golden Bull—Big Night

WEANLINGS:

ch. f. (1/28/59), Tuscany—Skeet Willow
b. c. (2/26/59), Colonel Mike—Verna Lee
b. f. (3/3/59), Tuscany—Colony Miss
ch. c. (3/8/59), Tuscany—Bona Request
ch. f. (3/12/59), Colonel Mike—Rip Fleet
dk. b. c. (3/16/59), Tuscany—Flashbulb
b. c. (3/29/59), Tuscany—*Surabaja
b. c. (4/1/59), *Beechpark—Big Night
ch. c. (4/6/59), Tuscany—Deb Party
b. c. (4/21/59), The Rhymer—Shoo-Shoo
br. c. (4/28/59), Tuscany—Hyp Home
b. c. (5/5/59), Tuscany—Mother's Ruin
b. f. (5/6/59), Tuscany—Ellen's Spy
ch. f. (6/11/59), *John Constable—Court Gossip
b. c. (5/13/59), Tuscany—Rejane
b. c. (5/23/59), Tuscany—Cosmic Miss

YEARLINGS:

ch. f. (3/12/58), Tuscany—Bona Request
b. c. (5/20/58), Native Dancer—Cosmic Miss
b. f. (2/22/58), The Rhymer—Deb Party
ch. f. (4/19/58), Tuscany—Evening Shot
b. c. (4/11/58), Tuscany—Mother's Ruin
ch. c. (5/21/58), Wreck Master—Right Again
b. f. (4/14/58), Tuscany—Big Night
dk. b. c. (3/27/58), Tuscany—Dizzy Whirl
b. c. (4/8/58), Tuscany—Ellen's Spy

STALLION—GOLDEN BULL—Br. H., 1944, by *BULL DOG—GOLDEN ROSE

INQUIRIES TO

Fasig-Tipton Company, Inc.
Humphrey S. Finney, Pres.
3 East 48th Street
New York 17, N. Y. Murray Hill 8-1897

—OR—

Mr. Samuel M. Pistorio
6332 Frederick Rd.
Baltimore 28, Md.
Phone: RI. 7-9630

COMPLETE DISPERSAL

SIX *well-bred mares all in-foal!*

#781 — In foal to Better Self

CONFEDERACY, blk., 1950, by BALLADIER—FORERUNNER, by *BLENHEIM II. Half-sister to STYRUNNER, stakes winner of over $120,000 to date, and cut of a half-sister to the dam of BRENTON LIGHT (Hollywood Lassie S.). Confederacy won as a 2-year-old and has two foals of racing age.

#782 — In foal to Fisherman

DEWPOINT, lt. ch., 1951, by *ALIBHAI—SILVER FOG, by *MAHMOUD. Half-sister to SILVER SPOON, one of the best 3-year-old fillies in America; and to THE SEARCHER, stakes winner of over $100,000 to date. Out of a half-sister to DINNER GONG. Dewpoint's first foal has not started to date.

#783 — In foal to *Windy City II

JONELL C., br., 1944, by BIMELECH—MARS SHIELD, by DIAVOLO. Dam of five winners including HADN'T ORTER, placed in the Arlington Lassie, Churchill Downs S., and GREY TOPPER (at 2, 1959). Out of an Oaks winner and half-sister to STRANGE DEVICE, and to the dam of DELTA, BAYOU, etc.

#784 — In foal to *Our Love II

LASSOFTHEFLEET, b., 1952, by COUNT FLEET—LASSO, by JOHN P. GRIER. Winner, and out of a sister to the dams of stakes winners RED SHOES, BREEZING HOME, BOUNDING HOME, ROMPING HOME, etc. Lasso is also a half-sister to stakes winner KNICKERBOCKER. Lassofthefleet's first foal is a yearling.

#786 — In foal to *Moondust II

MIZ URIAH, br., 1954, by PAVOT—JONELL C., by BIMELECH. Half-sister to HADN'T ORTER, 2nd Arlington Lassie S., 3rd Churchill Downs Debutante S., and to four other good winners. Second dam won the Kentucky Oaks and produced stakes winner TURF SUN. Family of DELTA, LEVEE, BANTA, etc.

#788 — In foal to *El Khobar

PROM TROTTER, dk. b., 1945, by *BULL DOG—SPIRAL PASS, by *PHARAMOND II. Dam of three winners from four foals and half-sister to MAKE A PLAY, winner of the Astarita, Marguerite S., to the dam of stakes winner HAPPY CARRIER, etc. Out of a half-sister to three stakes winners including the dam of AIR PATROL.

AND 2 WEANLINGS

#785 B. f. by *Our Love II—Lassofthefleet, by Count Fleet

#787 B. f. by *Moondust II—Miz Uriah, by Pavot

Monday Afternoon, October 26 at Keeneland

Jack W. Denis

Racing Abroad

Dead Heat, Nose, Short Neck . . .

PARIS. The 1959 Prix de l'Arc de Triomphe was run in glorious weather, over a perfect course, and under the eyes of a huge international crowd, including Laurel's John D. Schapiro, searching for European competitors in the Washington, D. C., International. (The winner has been retired for the year because of his injured leg, but the colt which was disqualified to second place after finishing in a dead heat for first is a prospective starter at Laurel.)

The 25 horses at the start included 16 3-year-olds. Among the older runners were the English 5-year-old Primera (*My Babu—Pirette, by Deiri), winner of the rich Ebor Handicap at York, and the Swedish 4-year-old Lycaste II (Donatello II—Lycaste, by Owen Tudor), winner of the 1958 Swedish Oaks and second in the 1959 Stockholm Cup. The 3-year-old invaders were Exar, Marino, and Toukaram, all from Italy, where they represented the best of the generation.

Favorite at 7 to 10, despite the size and class of the field, was the French champion Herbager (Vandale—Flagette, by Escamillo), winner of the Prix Greffulhe, Prix du Jockey Club, Grand Prix de St. Cloud, and Prix du Prince d'Orange, and second choice was Primera, at 9 to 1.

PRIX DE L'ARC DE TRIOMPHE, Longchamp, October 4, 3-year-olds and up, 2,400 meters, 2:33.30. Stakes division, 48,240,700 francs, 9,267,800, 4,633,900 2,422,600.

SAINT CRESPIN, 3 (Prince Aly Khan) ---------- 1
MIDNIGHT SUN, 3, Sunny Boy—Polaire, by Le Volcan (Francois Dupre) ---------- 2
LE LOUP GAROU, 3, Prince Bio—Roxelane, by Foxhunter (Comte d'Audiffret-Pasquier) ------ 3

Note: Midnight Sun disqualified and placed second after dead-heating with Saint Crespin.

Margins: Dead heat; short head; short neck; short neck; ½; short head. Others, Mi Carina, Primera, Exar, Fatralo, Vamour, Djesak, Herbager, Minstrel, Malefaim, L'Ayme, San Roman, Tapioca, Wallaby, Balbo, Lycaste II, Marino, Montrouge, Vieux Chateau, Toukaram, Apollo, Fiorenza, Barquette. Winner: The late Aga Khan and Prince Aly Khan, breeders; Alex Head, trainer; George Moore, jockey.

The 90-1 Djesak led the way at a fast clip followed by Marino and Midnight Sun, with Saint Crespin, Exar, Mi Carina, and Vamour well placed among the leaders. Midnight Sun, after passing Djesak in the straight, was engaged by Saint Crespin, Primera, and Mi Carina, while Le Loup Garou was moving up strongly from the rear.

In a dramatic finish, the first and eighth horses were separated by little more than a length. Saint Crespin and Midnight Sun

TRENTONIAN

Bull Lea	*Bull Dog	*Teddy	
		Plucky Liege	
	Rose Leaves	Ballot	
		*Colonial	
Iron Maiden	War Admiral	Man o' War	
		Brushup	
	Betty Derr	*Sir Gallahad III	
		Uncle's Lassie	

This horse has excited a lot of comment among Kentucky breeders this year with his first crop — they are uniformly top class. They look as elegant as his elegant Kentucky Derby pedigree . . . and his own speed, too. Trentonian is a full brother to a Kentucky Derby winner, is half-brother to the dam of a Kentucky Derby winner, and his second dam was half-sister to a Kentucky Derby winner. Trentonian, himself, set a new 5-furlong record in his first start, equaled Hialeah's 7-furlong record in his last season of racing. Trentonian got 25 of the 29 mares bred to him in 1958 in foal.

1960 Fee $750 Live Foal

(Property of a Syndicate)

Hurstland Farm

Nuckols Brothers, Midway, Ky. Phone: Thornwall 6-3391

. . a good farm to know

To Be Sold At Keeneland, October 27

Highland Fling—Dam of SWORD DANCER, Champion horse of 1959

Together with 5 other mares

A season to SUNGLOW (sire of Sword Dancer) has been reserved for the 1960 season and may be assumed by the purchaser of Highland Fling

This is the first time the dam of the probable Horse-of-the-Year has been sold the year her produce was named champion

These mares, of outstanding bloodlines, are being sold for tax reasons only and can be purchased with confidence. Three of the four 2-year-olds from these mares have won this year, two recently in New York, which has the toughest competition in the world.

HIGHLAND FLING, besides being the dam of Sword Dancer, is half-sister to my good stakes-winning mare, O'Alison, whose first three foals sold for an average of over $40,000 at Saratoga. Highland Fling's hip number is 917.

PHILIP GODFREY

I CALL ATTENTION TO MY STALLION, *FLANEUR II, TO WHOM MOST OF THESE MARES ARE IN FOAL
(Advertisement is below)

*FLANEUR II

*FLANEUR II arrived in January 1958 and obtained a full book of 28 mares. Among them were three daughters of Hyperion, a half-sister to FIND, a half-sister to BED O' ROSES, and stakes producer HIGHLAND FLING (DAM OF THE LEADING 3-YEAR-OLD SWORD DANCER). Here is a half-brother to *ROYAL CHARGER from the sire line of Prince Rose, sire of *Princequillo and Prince Chevalier, sire of *Arctic Prince and *Flaneur II, etc. His dam has produced six stakes winners and three leading sires, and is a half-sister to *Nasrullah and to the dam of *Mahmoud.

***Flaneur II, won good English sprint and route stakes at 2 and 3. He raced only 13 times at 2 and 3, winning £3,233 compared with *Royal Charger's life earnings of £2,931. His average racing index is 6.69 compared to 5.98 for *Royal Charger. He is a well conformed 16.1-hand stallion of good temperament and absolutely sound. There are nine foals by *Flaneur II at Bluegrass Heights Farm. We urge you to inspect these nice foals and their sire at this farm — get the complete picture . . . then book fast!**

Property of Philip Godfrey

***FLANEUR II, 1954**

- Leading 3-yr-old of his year in France **Prince Chevalier** and top English stallion
  - **Prince Rose** Sire of *Princequillo
  - **Chevalerie** Also dam of Legende
- **Sun Princess** Dam of *Royal Charger and five other good stakes winners
  - **Solario** By Gainsborough
  - **Mumtaz Begum** Dam of *Nasrulhal, granddam of *Nilo

Sire-Success Combination

Look at *FLANEUR II's pedigree above. His male line repeatedly has gotten leading sires, including America's leading sire of 1957 and 1958 (*Princequillo). His female line produced America's leading sire of 1955 and 1956 (*Nasrullah). His blood has been prominent in every leading sire in America for the last 16 years. From his immediate pedigree are sires of 8 of 11 American champions of 1957 plus an important part in sire of 2 of the other 3 . . . Where else in the world will you find this combination? The season 1960 will be *Flaneur II's third in the stud. His book is filling rapidly.

Fee $1,000 Live Foal

All inquiries to

DR. HORACE N. DAVIS

Bluegrass Heights Farm **Old Frankfort Pike**
LEXINGTON, KY.

were in a dead heat, Le Loup Garou was beaten a nose and the filly Mi Carina beaten less than a neck. The favored Herbager ran courageously but failed to accelerate at the end, and after the race he was lame with a split pastern.

Suspense continued for some time. After the dead heat for first place had been announced, the loud-speaker reported that Saint Crespin's rider had filed an objection against Midnight Sun's jockey, J. Fabre, who immediately entered a counter-claim. The stewards, after studying the film of the race, set Midnight Sun back to second place on the grounds that he had veered to the left and interfered with Saint Crespin.

The finish, however stirring, was too close to be decisive. Midnight Sun, which had won the Prix Lupin in the spring, was unfortunate in that he was disqualified, and Le Loup Garou, the Grand Prix de Paris second, was outrunning the others at the end and would have had the victory in another stride or so.

Saint Crespin, whose most notable victory before the Prix de l'Arc de Triomphe was scored in the Eclipse Stakes, has been restricted by sickness and injury. He was hurt in his box 3 days before the race, and his off fore fetlock joint was so swollen that he did no further work. Fortunately, he slept well, though trainer Alec Head did not sleep at all until the race was over.

Aureole	Hyperion	Gainsborough
		Selene
	Angelola	Donatello II
		Feola
SAINT CRESPIN, ch. c., 1956		
Neocracy	Nearco	Pharos
		Nogara
	Harina	Blandford
		Athasi

The winner represents the first crop of foals by Aureole, winner of the 1954 King George VI and Queen Elizabeth Stakes. Aureole was bred by the late King George VI, and Neocracy, the winner's dam, was bred by the late Peter Beatty. Neocracy, herself a high-class runner, is now further distinguished as the first mare to produce a winner of the King George VI and Queen Elizabeth Stakes (*Tulyar) and a winner of the Prix de l'Arc de Triomphe.

Ginetta and Sly Pola

Two important races were run immediately before and after the Prix de l'Arc

GRAN CRITERIUM

Mrs. Ralph Beaver Strassburger's Angers (Worden—Gwynedd, by Sir Nigel) led all the way in the one-mile Grand Criterium at Longchamp October 11 and stood off the late challenge of Never Too Late to win by a short neck. Three lengths back in third place was the favored Tanata. Angers was 14 to 1.

Young Broodmare — In Foal

HIP 1124 — NO REQUEST, b. m., 1956, by Requested—Camouflet, by Bimelech. This young mare's first foal is a weanling, and **she is in foal to Royal Sting, young stakes-winning son of *Royal Gem II.** No Request is out of a winning half-sister to **Quick Retort** (11 wins, placed stakes, dam of **Putt,** winning in record time). The next dam is a half-sister to stakes winners **Old Mason** and **Scurry** (also granddam of stakes winner **Cup Man).** This mare's third dam is the outstanding stakes-winning mare, **Slapdash.**

HIP 1125

Weanling Colt by One Count

Hip 1125 — Br. c., by One Count—No Request, by Requested. First foal of **No Request** (see Hip 1124 above). Sired by **One Count,** best 3-year-old of his year and **Horse of the Year.**

SELLING AT KEENELAND

WEDNESDAY AFTERNOON, OCT. 28

KNOBVIEW FARM (H. P. MORANCY)

LIGHT FOR FARM, HOME

Handsome, oversize street light — suitable for large place . . . $70.00.

BUCKET Leather grain bucket, with English coat-of-arms _____ $40.00

Marie B. Irvine, Dial 6-2663

210 Ridgeway Road, Lexington, Ky.

For Sale

Specials—Mare by *Royal Charger £1650; Mare by *Tudor Minstrel £1300; Stallion by *Court Martial £1250; In training SW By Whisper £2850.

E. Bazzurro

85 Fairview Ave. New York City, N. Y.

THOROUGHBREDS For Sale. Racing and Breeding stock. We conduct racing stable, estate, business and farm liquidations. All stock priced below market value, to assure immediate sale. WOODCREST GABLES FARM, Route 3, Box 509, Riverside, California. Telephone Overland: 8-0119.

PEDIGREES: Five generations, plus racing record: $2.00 plus stamped envelope. Complete 3 page pedigree $10. Ted Williams, 750 Oakglade Dr., Monrovia, Calif.

NICE well grown yearling filly by Lucky Oscar — Dame Damion, by Sir Damion. Write Bruce Taylor, R. R. 2, Duncan, Oklahoma. Phone A-L-5-4843.

WANTED: Responsible party will lease one or two horses for racing at Maryland. Write Box 300, c/o The Blood-Horse.

#429

Keeneland's ONLY Mount Marcy

This colt is a full brother to LITTLE PORTER (5 wins and placed in stakes) and is half-brother to six winners, including 1959 2-year-old winner Radford. Their dam, Julio by Ariel, is sister to four winners and is out of three-quarter sister to American Flag.

#442

. . . ONLY On Trust Colt

This colt is half-brother to winners Seven O'Hearts and Lovely Heart, the only two foals from the War Admiral mare O'Lovely. The second dam is winning half-sister to the New York stakes winner School Tie.

MONDAY NIGHT, OCT. 19

W. T. RADFORD

The stirring finish of the Prix de l'Arc de Triomphe, in which 5 of the 25 starters were lapped. The dead-heating Midnight Sun, which was disqualified, and Saint Crespin (head up) are nearest the rail and Le Loup Garou, No. 13, nearest camera. Obscured behind Le Loup Garou are Mi Carina and Primera. Next are Fatralo, Exar (No. 20), Djesak and Vamour.

de Triomphe, and the first of these started a big double for Aly Khan's stable when Ginetta (*Tulyar—*Diableretta, by Dante), winner of the 1959 Poule d'Essai des Pouliches, scored by a short head over Franc Luron (Free Man—Framee, by Vandale) in the one-mile Prix du Moulin de Longchamp. Franc Luron, second in the 1957 Poule d'Essai des Poulains, made a storming finish a trifle too late. Third in the field of 16 was Ginetta's stablemate Princillon.

The all-age Prix de l'Abbaye de Longchamp drew 6 starters, including the 1958 winner Edellic and the flying 2-year-old fillies Sly Pola and Barbaresque. The American-bred Sly Pola (Spy Song—Ampola, by Pavot), bred and owned by Mrs. P. A. B. Widener, had won the Prix Robert Papin, but had been upset by a long delay at the start of the Prix Morny. Comtesse de Chambure's Barbaresque (Ocarina—Barbara, by Fair Trial) had been second in the Prix Robert Papin and Prix Morny before winning the Prix d'Arenberg.

The straight 5-furlong test was virtually a match between the 2 fillies, Sly Pola defeating Barbaresque by a short head in a well timed run. The favored Edellic (Relic—Edelfrau, by Admiral Drake), a 4-year-old, finished third, beaten 3 lengths.

JEAN ROMANET

AUSTRALIA

Martello Towers

SYDNEY. The gray Martello Towers made a clean sweep of the semi-classics and the A. J. C. Derby, and became the first colt to win the Hobartville Stakes, Canterbury Guineas, Rosehill Guineas, and finally the Derby. The 1½-mile classic was a repetition of his previous victories, in that the gray leapt to the front immediately and went on so strongly that no serious challenge developed. Travel Boy, which has been playing second fiddle, once again chased him home.

Martello Towers was bred by J. A. Gilbert (the dam's owner) and Woodlands Stud, New South Wales. He is by Gaekwar's Pride (Fair Trial—Correa) from Nidhauli (Nizami—Fort Denison). His owners, Cochrane and Son, got him for 1,000 guineas and now have won £13,868 in stakes, including the £6,900 in the Derby.

None of his rivals in recent races has had the speed to offer a challenge, but Martello Towers may find the situation different in the one-mile Caulfield Guineas, when he clashes with Todman's brother, the brilliant Noholme (Star Kingdom—Oceana), which led nearly all the way to win the one-mile Epsom Handicap on the day Martello Towers won the Derby. Second and third in the field of 20 were In Love and the mare Scenic Star.

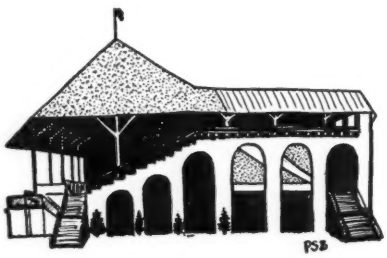

Noholme was the first 3-year-old since 1892 to take the Epsom. His time for the mile, 1:34.9, was a fraction outside the Australian record established by Silver Phantom in the 1953 Epsom. If Neville Sellwood had found it necessary to drive him, he would have set a new record.

After Noholme had won the Epsom as a hot favorite, bookmakers were faced with heavy pay-offs if a well backed horse won the 1⅝-mile Metropolitan Handicap, second leg of the A. J. C. double, but their guardian angel was hovering over Randwick, as usual. The race went to the 33-to-1 Macdougal, winner of the 2-mile Brisbane Cup.

The New Zealanders Royal Jester and Foxami were second and third in the line-up of 17. Balfast, another from New Zealand, finished best of all to run a close fourth. He should be a force in the 2-mile Melbourne Cup on November 3. Balfast won the New Zealand Cup over that distance a few months ago.

Rain had softened the track for the Metropolitan, and Macdougal took 2:45⅘ for the 13 furlongs. Valerius, the favorite, which had won at weight for age 2 days earlier, could not handle the going, and he cut a sorry picture.

After an announcement that Martello Towers was to run in the 1½-mile Caulfield Cup on October 17, the 3-year-old was made a warm favorite for the race.

JACK BRIDGES

The Bieber-Jacobs Stable

Will Sell at Keeneland-Night of October 27

SIX BROODMARES — FIVE WEANLINGS

. . . including New York stakes winner Scampering

MARES IN FOAL TO Palestinian, Nahar, and Amarullah
WEANLINGS BY Palestinian, Our John Wm., and Duke's Lea

Scampering #990

Br. m., 1953, by *Rustom Sirdar—Scamper, by Pilate. Scampering won the Gazelle Handicap at Belmont beating such fillies as Cosmah, Dotted Line, Nasrina, Supple, and 12 others. All her dam's three other foals to race are winners. Scamper is half-sister to stakes winner and sire Cornwall. Winner this year, Scampering is a maiden mare.

Swordet #992

Br. m., 1949, by Blue Swords—Alagold, by *Blenheim II. A winner as a 4-year-old, Swordet is half-sister to such good winners as Gold Medal ($30,000), Gold Quest (12 wins), Hydraulic (17 wins), Irvington (6 wins). Out of a *Blenheim II mare, the second dam was by *Sir Gallahad III and half-sister to two stakes winners.

Double Zero #985

B. m., 1945, by Chance Shot—*Evangelist II, by Asterus. This is one of the most distinguished pedigrees in the stud book. Double Zero is sister to dam of 1959 stakes winner Bonne Espoir and half-sister to Sylvia Dear, French Admiral, and Joliette, dam of two stakes winners. Double Zero's second dam produced the classic filly Confidence, ancestress of Oil Capitol, Cigar Maid, Gold Capitol, etc. Double Zero's four foals are all winners. In foal to Palestinian.

Felicitate #986

B. m., 1944, by *Sickle—*Felicia II, by Asterus. Felicitate has produced five foals, and all five are winners! Felicitate is half-sister to the stakes winners Kaster ($186,635) and to Miss Highbrow (Columbiana and Misty Isle Handicaps), etc. Felicitate is out of half-sister to stakes winners Woodcutter and *Grasshopper II and to three dams of stakes winners.

Lovely Eadie #988

Ch. m., 1951, by Stymie—Lady Apple, by Jack High. Lovely Eadie was a winner at 3. She is half-sister to two winners and is out of a winning half-sister to the stakes winner Scrutinized and to the dams of the stakes winners Guerrero, Jester, and No Score. Lovely Eadie is in foal to Amarullah.

Pufawaysister #989

Ch. m., 1950, by Stymie—Service Ribbon, by Case Ace. Pufawaysister is half-sister to seven winners and is out of a half-sister to the $119,370 stakes winner Sagittarius (sire of Lea-B.), to stakes placed Lion Rampart and Masud, and to Muti, dam of Subahdar ($113,400), and to War Ribbon, dam of Battle Dance, winner of $219,870. Pufawaysister is in foal to Nahar.

Also 5 wealings—

#984—Ch. f. Palestinian—Dizzy Lady, by *Shannon II. First foal out of winning daughter of Miss Request (crack stakes winner of $202,720).

#987—B. f. by Palestinian—Le Medelon, by Faultless. First foal out of winning half-sister to Comte deGrasse.

#991—B. f. by Our John Wm.—Smiling Margie, by *Royal Serenade. First foal out of a winner at 2. Second dam produced stakes placed That Lucky Day and was half-sister to Chanlea.

#993—B. f. by Palestinian—Swordet, by Blue Swords. See #992—Swordet, above left.

#983—B. f. by Duke's Lea—Coastal Trade, by *Coastal Traffic. Out of young winning-producing half-sister to crack stakes winner High Voltage.

The Bieber-Jacobs Stable has sold in the past years such top mares as:
QUICKLY, dam of Count Fleet LITTLE LIE, dam of Mighty Story WHITE SAMITE, dam of Reneged
MILK DIPPER, dam of White Skies

COMPLETE DISPERSAL

Mrs. Marie A. Moore, High Hope Farm, The Plains, Virginia, announces regretfully that she is retiring from the Thoroughbred breeding industry in America

The following Mares and Foals are to be sold WITHOUT RESERVE, at the FALL SALES at KEENELAND

PINK SAPPHIRE, 1950, by Vincentive—Lump Sugar, by Bull Lea.
Bay filly by *Menetrier. This is her first foal.
Bred to *Windy City II—1959.
Pink Sapphire won and placed in Stakes. She is a half-sister to the SW RESTLESS WIND, and the only filly that Lump Sugar has ever produced.

SEA PUSS, 1951, by *Coastal Traffic—Snooze, by Peter Pan.
Bay colt by Mister Gus. This is her second foal.
Bred to Prophets Thumb—1959.
Sea Puss is a half-sister to five Stakes winners, including LOVELY NIGHT
Her first foal, a two-year-old, has not started to date.

LAUGHING BROOK, 1944, by *St. Germans—Sylvan Song, by *Royal Minstrel.
A winner and dam of five winners including the good handicap horse, Laughing Greek. Half-sister to the Stakes winners CORYDON and GREEK SONG.
Bred to *Windy City II—1959.

LUMP SUGAR, 1944, by Bull Lea—Sugar Run, by *St. Germans.
Bay colt by Revoked.
A winner and dam of seven winners including RESTLESS WIND, Stakes winner of $281,298 in 1958.
Bred to *Royal Charger—1959.

***BADOURA, 1945, by Colorado Kid—Fatimite, by *Mahmoud.**
Bay filly by Prophets Thumb.
*Badoura did not race. She is a half-sister to three Stakes winners.
Bred to Prophets Thumb—1959.

VENTURINA, 1948, by Eight Thirty—Rocket Gun, by Brazado.
Bay colt by Spy Song.
Venturina did not race. She is a half-sister to HIGH GUN, Stakes winner of $486,025. Her second dam is Sunset Gun, by Man o' War, who is the granddam of Stymie.
Bred to Jet Action—1959.

LUMP SUGAR, LAUGHING BROOK AND VENTURINA and their foals may be inspected prior to their sale October 28 (night session) at
M. K. SNYDER'S RIVERSIDE FARM Lexington, Ky.

MRS. MOORE Will Retain ALL The Daughters of GALLORETTE, Who Will Be Sent to England Where They Will Remain Permanently.

Chapter II

W. C. Whitney's Role in Politics

By Dan M. Bowmar III

In 1882 there was a strong battle for the Democratic nomination for governor of New York. The Republicans, who had controlled the state government for many years, were losing favor with the voters, and the Democratic nominee had an excellent chance for victory.

The New York City delegation to the party's 1882 state convention was composed of 3 groups, one led by John Kelly, of Tammany; one led by Abram Hewitt and William C. Whitney, of the County Demoracy; and a few delegates from Irving Hall, a splinter of the regular Democratic organization. Although these groups represented divergent viewpoints, all hoped to nominate a man from New York City or its immediate suburbs. Principal candidate from upstate was Grover Cleveland, outspoken mayor of Buffalo.

Early in the convention Whitney became convinced that Kelly would support only a Tammany man. Since he felt that this would mean disaster for the party, he sought out Cleveland, and after a brief talk decided to support the Buffalo mayor. On the third ballot Whitney swung his delegates to Cleveland, insuring his nomination.

Cleveland was grateful to Whitney for his support, and he had more reason to be grateful during the campaign which followed. Whitney reasoned that Cleveland's record of honest and efficient administration in Buffalo should be the theme for the Democrats' campaign, and that the Republicans' record of mismanagement and scandal would be enough to beat them, although Cleveland usually managed to step on toes whenever he gave his opinions on public issues. Throughout his long and successful political career, Cleveland disdained any attempt to master the art of fence-stradling. Nevertheless, he did follow Whitney's advice to speak out as little as possible during the campaign.

During 1883 Cleveland and Whitney became closer friends. When the attorney general's office became vacant, Cleveland asked Whitney's advice in the appointment of a successor. Peter B. Olney, who had served under Whitney in the corporation counsel's office in New York, was recommended and appointed.

In the same year Whitney mourned the loss of his youngest daughter, Olive, who died of scarlet fever in Paris at the age of 6 while touring Europe with her mother and her brothers, Harry Payne and William Payne. The 2 sons were stricken, but recovered.

Whitney always was a devoted father, but the complexities of corporation law and politics limited his time with his family. Harry Payne, the eldest son, born in 1872, probably was closer to his father than any of the other children, but after 1884 even Harry Payne saw his father infrequently.

Frances Folsom and Grover Cleveland (above) were married in May, 1886, and they were frequent house guests of the Whitneys. The first lady was a warm friend of Mrs. Whitney, and the president depended heavily on Whitney.

In 1884 Whitney was a delegate to the national Democratic convention, and he played a leading role in obtaining the presidential nomination for Cleveland. He already had been dubbed the "Warwick" of his party by a newspaper reporter. Spokesmen for the pivotal Ohio delegation said Whitney did more than any other delegate to turn them to Cleveland. After Cleveland's nomination, Whitney raised more funds than any other Democratic worker, and his own gift of $20,000 was the third or fourth highest contribution to the campaign fund.

Many of Whitney's friends urged him to seek the Democratic nomination for mayor of New York City or the nomination for governor. He declined, saying that he did not wish to jeopardize Cleveland's rather shaky support from Tammany Hall. But he had other reasons for the decision. In 1883 he had written to his wife:

"I really congratulate myself that I never caught the disease. Though men have often talked to me of governorships and even some fools, the Presidency. I suppose it is in that way these people get the mania, and become unhappy. . . . As for me, I am delighted to be out of it all. I enjoy much more the entertainment of private affairs."

Cleveland scored a decisive victory in 1884, but, recalling what had happened to Tilden in 1876, Whitney raised about $50,000 to insure an honest count in the southern states still controlled by Republicans.

Within a month after the election Whitney was being mentioned as a probable member of Cleveland's cabinet. He was attacked by Republican newspapers, and

BEAU MAX
Bull Lea—Bee Mac, by War Admiral

BETTER SELF
Bimelech—Bee Mac, by War Admiral

REJECTED
*Revoked—By Line, by *Blenheim II*

KING RANCH
OVER 100
YEARS OF RANCHI
Since 1853

King Ranch
is constantly seeking methods
to improve . . . whether it is their pasture
land, their cattle, or their horses.
So it is with the King Ranch Stallions . . .
they must measure up
to a high standard of quality. The three
stallions which are standing at
King Ranch in Kentucky more than meet
these standards. Two of the three
have already proved themselves.
In 1958 Beau Max's sire index was an
astounding 3.92 . . . the index
for Better Self was 2.26 . . . both ranked
among the top five percent of all sires.
The third stallion is Rejected . . .
a major stakes winner
of over half a million dollars who excelled
at the classic distances. From the
looks of his first crop which
will race next year, he too will measure up
to King Ranch Standards.

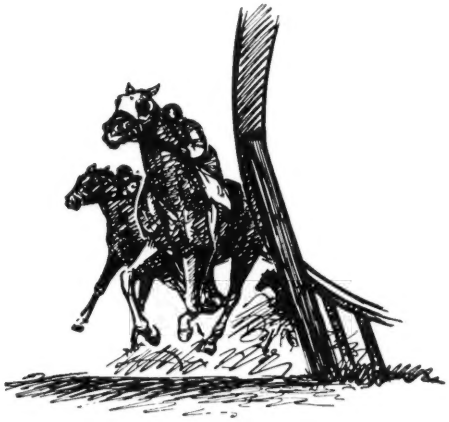

KING RANCH

Kentucky Division: Howard Rouse, Mgr.
Phone 4-1858, or Midway, Ky., Thornwall 6-2091.
Old Frankfort Pike, Lexington, Ky.

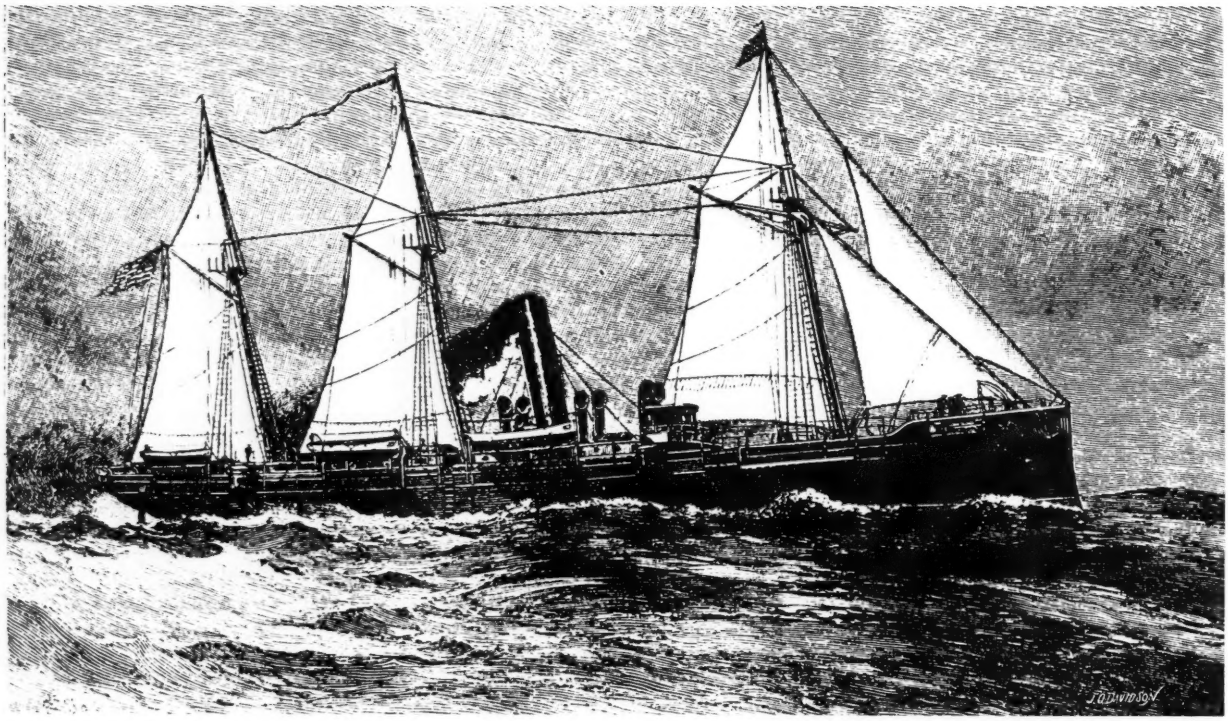

When William Collins Whitney took office as Secretary of the Navy, shipbuilder John Roach already had constructed the Dolphin, the Navy's first steel ship. The vessel did not meet specifications, and Whitney required him to correct 71 faults.

by some Democratic papers, on the grounds that he was a New Yorker (Cleveland already had named New Yorker Daniel Manning to his cabinet), he was wealthy, and he was the son-in-law of Senator Payne, of Ohio, who owned a large percentage of Standard Oil. These objections almost led Whitney to decline Cleveland's request that he become Secretary of the Navy, but his wife and Manning urged him to accept. After several letters from Cleveland, he agreed, and early in March, 1885, he took the post.

As had been the case when he took over as corporation counsel of New York City, Whitney entered a department of government in sad repair. At the close of the Civil War the United States Navy had been one of the strongest in the world; in the next 20 years it had fallen to such a state that one Navy officer remarked, "The United States does not have a single war vessel which could keep the seas for a week."

Gravest mistake made by George M. Robeson, Richard W. Thompson, and William E. Chandler, secretaries of the Navy under Grant, Hayes, and Garfield, respectively, had been their continued dependence upon wooden ships. Between 1868 and 1885 the U. S. spent $75 million on construction and preservation of wooden ships. Instead of an adequate fleet of steel, the nation had a large number of ships rotting in Navy yards or spending more time in port for repairs than at sea.

The Navy yards operated at low efficiency, because they were staffed primarily with political appointments. The Republicans had discovered that the yards were useful in building a strong political machine. The Washington *Post* commented, "The Navy Department has a long record of crookedness, jobbery, inefficiency, and failure."

Whitney's first act as secretary was to order all Navy yards to hold competence examinations. The unqualified were to be dismissed. Since most of these workers were Republicans, the order met with favor from the Democratic representatives and senators until Whitney made it clear that Democrats would not be named to posts in the yards unless they were qualified.

A major problem inherited by Whitney was the settlement of the Government's contract with a Pennsylvania shipbuilder. John Roach, who had made a fortune during the Civil War as an ironmaster, had turned to shipbuilding in the late 1860's, and had been well rewarded for his large contributions to Republican campaigns. From 1863 to 1885 he had received about 20 per cent of the Navy's shipbuilding contracts, amounting to $5,957,221. He had received more than twice as much business as any other builder, and many shipyards had given up bidding on Navy contracts.

Chandler, who preceded Whitney in office, had been a close friend of Roach, and at the time of the 1884 election Roach had Government orders for 4 ships, the *Dolphin*, *Boston*, *Chicago*, and *Atlanta*. Roach feared that the Democrats would attempt to ruin him in retaliation for his large contributions to the opposing party. He was correct in believing that Whitney would give him trouble, but the reason was that he built poor ships and not that he was a Republican.

The *Dolphin* was scheduled for delivery before Chandler left office, but a cracked shaft prevented tests. On March 10, 1885, 3 days after Whitney assumed office, a test was conducted in Long Island Sound. The ship reached a maximum speed of less than 15 knots and developed a horsepower of 2,112. The contract did not specify a speed requirement, as Whitney was careful to do in future contracts, but a horsepower of 2,300 was specified. The Naval Advisory Board, composed of men appointed by Chandler, recommended acceptance despite the deficiency. Whitney turned down the recommendation and appointed an examining board to conduct future tests.

The new board went over the Dolphin during another test in Long Island Sound, and reported that the vessel had 71 faults, many of them serious. Roach now was charging persecution, but Whitney forced him to remedy the more serious defects before accepting the *Dolphin*.

At the close of his first year in office

NATIVE DANCER

1959 BREEDING RECORD

OUTSIDE MARES

No.	Bred to	Result
1.	Besieged	In Foal
2.	Choosey	In Foal
3.	*Down Hill Only	In Foal
4.	Evening Mist	In Foal
5.	Fairy Palace	In Foal
6.	Flash On	In Foal
7.	Glaive	In Foal
8.	*Greenway	In Foal
9.	*Implicit Trust	Barren
10.	*Lordship	In Foal
11.	Love Doll	In Foal
12.	Lovely Child	In Foal
13.	Mother	In Foal
14.	Mumtaz	In Foal
15.	Quick Touch	In Foal
16.	Raise You	In Foal
17.	*Rose Tree	In Foal
18.	Say Blue	In Foal
19.	Sea Snack	In Foal
20.	*Sundial II	In Foal
21.	Tessa	In Foal
22.	Whitewash	In Foal
23.	Willamette	In Foal
24.	*Zante	In Foal

SAGAMORE MARES

No.	Bred to	Result
1.	Buffet Supper	In Foal
2.	Home-Made	In Foal
3.	Next Move	In Foal
4.	Not That	In Foal
5.	Novice	In Foal
6.	Now and Again	Barren
7.	Plucky Maid	In Foal
8.	Sitting Duck	In Foal
9.	Sweet Talk	Barren
10.	Try Hard	In Foal

ALFRED G. VANDERBILT'S

NATIVE DANCER, GRAY STALLION, 1950

Polynesian — Geisha — Discovery

FEE $7,500

1960 BOOK FULL

SAGAMORE FARM

GLYNDON, MD.

SELLING WEDNESDAY, OCTOBER 21

HIP NO. 608: Ch. Filly by SUN AGAIN—STIMBALA, by Stimulus. Only SUN AGAIN filly in sale. Sister to CONTACT, winner at 3 and 5. Half-sister to winners RUB-ADUB-DUB (dam of HUBCAP) winner of Florida Breeders' S., Christiana S., Swift S., Dade County H., etc., at 2, 3 and 4; Pensava (16 wins), Open Lake, Wavelet, Gembala, Emerald Prince. Line Bred to Stimulus.

Property of Dr. C. R. Jarrell and C. Harold Kitchen

HIP NO. 604: Blk Colt by INVIGORATOR—SHARON WOOD, by Mr. Busher. Only Invigorator colt in sale. Out of sister to winner SHAWNEE BRAVE and half-sister to winners RELAXEZVOUS (at 2 and 3, placed in stakes), GREAT SQUAW. Second dam, SHAWNEE SQUAW, Arlington Lassie S. winner and half-sister to 7 winners.

Property of C. Harold Kitchen and Dr. G. C. Borst

HIP NO. 617: Ch. Colt by *MOONDUST II—TRIM, by Eiffel Tower. Half-brother to winners RUN BULLY (4 wins at 3, 1959, $12,500), TRIM BEAU (2 allowance wins at 3, 1958, placed at 4, over $14,000 to date), TRIM BOY (winner at 4) and ENCHANTED MISS (placed at 2, 1959). TRIM is a winning half-sister to SARATOGA, 10 wins, $203,723.

Property of Dr. G. C. Borst

ARDECHE FARM

Whitney prepared the most comprehensive annual report which a Navy secretary had presented in more than 20 years. In addition to citing the accomplishments of his administration, he dealt extensively with the department's weaknesses, and pointed out the necessity for increased appropriations. His report received widespread praise—the *Nation* called it a "great novelty in Navy Department literature . . . a thoroughly readable document"—and the following year Congress approved the request for more money.

Whitney instituted the first consolidated system for buying and accounting for supplies, saving $55,000 in clerical expense. He abolished "naval brokers," who had handled more than 50 per cent of the department's purchases without competitive bidding. (Through these brokers the Government had paid higher prices than civilian firms which bought the same materials in smaller quantities.) Altogether, Whitney was credited with consolidations and changes of procedure which saved the Navy $4,300,000.

At the time he took office most of the country's shipyards were not equipped for building warships, and no steel firm was able to produce adequate armament. Whitney bought plans for ships and guns from Great Britain and Japan, made them available to American manufacturers, and gave his word that all contracts would be awarded on the basis of price and quality of the workmanship, and not upon political allegiances. From these encouragements after a period for conversion of factories, came the techniques and skills for building a great Navy in later years.

In addition to his heavy work schedule at the Navy Department—he often worked 12 to 15 hours a day—Whitney and his wife carried much of the social load for Cleveland's administration. A bachelor when he became president, Cleveland was not suited either by temperament or custom to large-scale entertainments. The Whitneys brought a social grace which was rare in Washington. The *Evening Star* commented, "Their home has the cosmopolitan air, the versatility of a Paris salon in the halcyon days that preceded the Revolution."

The Whitneys had a town house on I Street, N. W., another home at Grasslands, an estate beyond Georgetown. The grand ballroom of the I Street house, 64 feet by 24 feet, had gold brocaded satin on the walls and a red silk covering on the ceiling, and was furnished with antiques of the Louis XIV period. Grasslands, on higher ground outside the city, was primarily a summer refuge from Washington heat, and the president was a frequent visitor. Frances Folsom, who became Cleveland's wife on May 28, 1886, was a close friend of Mrs. Whitney, who arranged the first reception held by the new couple in the White House.

It takes a little luck . . .

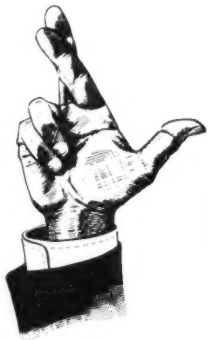

to get your mare in foal, no matter how good her physical condition. We can't guarantee results . . . but you can rest assured that here at Clovelly your mares will be given the best of care and treatment available, by horsemen with years of experience with barren mares and mares-in-foal. We can get your mares in top breeding condition . . . then it's up to lady luck.

Clovelly Farms

R. F. Scully, Owner **Lars la Cour, Mgr.**
Paris Pike, Lexington, Ky. **Phone 4-2382**

Another

VITAL FORCE?

#801 6-year-old

Windy Wench

by Prince Simon and out of SW Breezy Louise, by Ariel
IN FOAL TO DEGAGE

Windy Wench's 1960 foal will be bred like Vital Force. The crack 2-year-old is out of a *Princequillo mare and the second dam was by Ariel. Windy Wench, in foal to Vital Force's sire (Degage) is by one of *Princequillo's best sons and her dam is by Ariel.

KEENELAND

Monday Afternoon, Oct. 26

MEANDER FARM

Locust Dale, Virginia

SPEED HIP No. 445 SPEED

This big handsome colt looks like a speedball . . . and he should be, for he is a son of the crack sire of 2-year-olds, Greek Song. Greek Song ranks right with the leaders with twelve 2-year-old winners this year, including the Tyro and Sanford Stakes winner Greek Page, and Greek Top, winner of the rich Junior Derby. The dam of this colt, Player's Ace, by Case Ace, has produced three foals to race. One died at two, but the other two have both been good winners. The second dam produced the stakes winner Unbranded, and is out of the Kentucky Oaks winner Mary Jane, the dam of two stakes winners, two stakes producers, and another colt which ran third in the Kentucky Derby. So you see, this colt has classic potential, too.

Monday Night, Oct. 19
At Keeneland

Consigned by

Lockhart Spears

Complete Dispersal

Mrs. A. A. Bigelow's entire yearling crop—

5 YEARLINGS

Thursday Night
Oct. 22, at Keeneland

May be inspected at

ELSMEADE FARM

Russell Cave Pike, Lexington, Ky.

#652 HALF-BROTHER TO STAKES WINNER *GUARDIAN II. B. c. by Cable—*Gracias, by *Goya II. Full brother to 4 good winners and half-brother to 2 other winners including *Guardian II, stakes winner of $101,330. Dam is half-sister to Ahriman.

#656 OUT OF A HALF-SISTER TO DAM OF STRAIGHT FACE. B. c. by Cable—Invariant, by *Blenheim II. Half-brother to 2 winners including Hillinvari, winner in New York at 2, 1959, and out of a half-sister to the dam of Straight Face, $292,836.

#661 OUT OF A FULL SISTER TO EDUCATION. B. f. by Wine List—Leira, by Ariel. Half-sister to 4 good winners and out of a full sister to Education (stakes winner of $188,698 and sire); and half-sister to the dam of California Derby winner No Regrets.

#678 OUT OF A HALF-SISTER TO TWO STAKES WINNERS. Ch. f. by Cable—*Parrot Cry, by Signal Light. Half-sister to 2 good winners and out of a half-sister to stakes winners Sea Parrot (Nassau S., Yorkshire Oaks, etc.), and Parrotia (Princess Margaret S.).

#689 POLYNESIAN COLT OUT OF A ROMAN MARE. Dk. b. or br. c. by Polynesian—Romana, by Roman. Dam has produced 3 foals to race, all winners including Muriella, winner at Belmont Park at 2, 1959. Out of sister and half-sister 4 stakes winners.

Charles Railey Will Sell This Colt at Keeneland—#571

WEDNESDAY NIGHT, OCTOBER 21

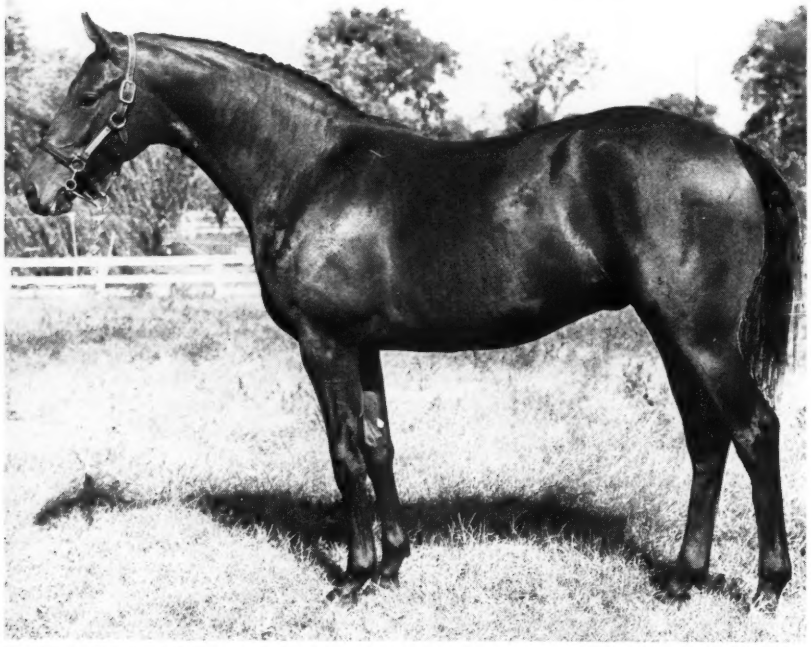

KEENELAND FALL SALE

of

BROODMARES

For RACING or STUD FARM

LOCKITUP

(Hip No. 875)

Bay Filly three years old.
Good Looking, Sound, Right and Ready to Train or Breed.

Sire: ***MAHMOUD**—Great sire of broodmares

Dam: **LOCK AND KEY**—Stakes winner of over $50,000.00.

By *EASTON—good broodmare sire.
Tracing to: *The Great Family Founder*

DUSTWHIRL
The Dam of WHIRLAWAY and
Ancestress of *many Stakes Winners.*

We wish we could, but we can NOT keep them all!
This is a TOP filly to be sold without reserve

Inspection invited

WHILEAWAY FARM
(George M. Humphrey)
Iron Works Pike
Lexington, Ky.

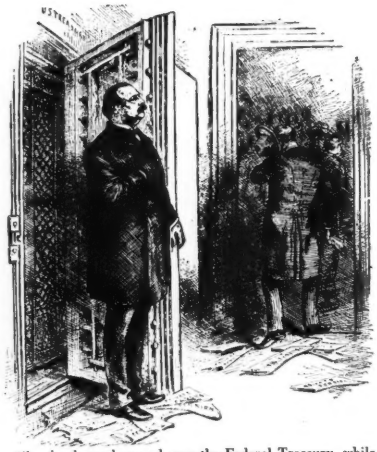

Cleveland stands guard over the Federal Treasury, while vetoed private pension bills litter the floor of his office.

Frequent visitors at the Whitney homes were Mr. and Mrs. John Hay, whose daughter Helen was to marry Payne Whitney a few years later.

In 1887 the Whitney's fifth and last child, Dorothy, was born. The older children, Harry Payne, William Payne (he soon dropped the William), and Pauline did not live with their parents in Washington; they were at private schools in New York City.

Cleveland was re-nominated by acclamation at the Democratic convention of 1888, but the party was in trouble. With Whitney's departure from New York City, the County Democracy organization had fallen apart, and Tammany, now run by Richard Croker, again was supreme. Tammany's organization had merged with that of Gov. David Hill. The ambitious Hill felt that, if he joined with Tammany to beat Cleveland, he might obtain the nomination for himself 4 years later. Cleveland's unwillingness to hand out Federal jobs to Tammany men had angered the New York organization, and the combined forces of Tammany and Hill swung New York's votes to Benjamin Harrison. Cleveland received a nation-wide plurality of 95,713, but Harrison went to the White House.

As Whitney prepared to leave Washington, he was paid high tribute by President Cleveland, who said, "Whitney is right more often than any other man I ever met. . . . I never have known anyone with such capacity for work." Sen. Preston B. Plumb, a Kansas Republican who seldom had a kind word for a Democrat, addressed the Senate in March, 1889:

"I am bound to say that the money was given into good hands. I am glad to say that in the closing hours of Mr. Whitney's administration that the affairs of that department have been well administered . . . that everything has been honestly and faithfully done. . . . The Navy department has been administered in a practical, level-headed, judicious way, and the result

HORSES of RACING AGE

OCTOBER 23 AT 10:30 A. M.

(next to last day of Fall Race Meeting)

53 HEAD

33 TWO-YEAR-OLDS
8 THREE-YEAR-OLDS
12 FOUR-YEAR-OLDS AND UP

Be at the Keeneland Sales pavilion on Friday morning, October 23 for good buys in horses of racing age. Previous horses-in-training sales at Keeneland have offered such stakes and allowance stars as Terra Firma, Royal Native, Blue Crooner, etc.

Horses can be seen in sales barns at Keeneland the day prior to the sale.

BREEDERS' SALES Company Inc.
LEXINGTON KENTUCKY

WILLIAM S. EVANS
General Manager

GEORGE SWINEBROAD
Exec. Vice-President

From one of the oldest horse farms in Kentucky—

Silver Lake Farm

Seven Yearlings for

Keeneland

Monday, Oct. 19

ALL OUT OF DAMS OF WINNERS

402—Ch. c. by Billings—*Away East, by Airway. Half-brother to the good winners Cabriole, Plena and Air Prince; out of winning half-sister to stakes winners Miss Winston and Western Circuit, both winners of good stakes in England. (Agent)

405—Ch. c. by Mameluke—Bergotte, by Heather Broom. Half-brother to winners Mon Homme and To Betsy, the only two foals to race from a half-sister to the crack stakes winners First Minister and Quiz Show, and also to $74,372 winner En Fleur. (Agent)

424—B. f. by Andy B. W.—Golf Queen, by *Saint Andrews. Half-brother to good winner Back Tee, one of two foals to race from half-sister to stakes producers Liberty Queen (Free As Air, Libertine) and Liberqueen (Dutch Raider, Poco Mas, Mucho Mas), etc. (Miss Susan Black)

451—Ch. f. by Roman Bout—Red Ginger, by Pilate. Half-sister to 1959 2-year-old winner Beau Red, one of two foals from a good winner. Second dam, by High Time, produced four good multi-winners.

455—Dk. br. f. by Some Chance—Rompers, by *Bull Dog. Half-sister to seven winners and to two dams of winners; out of sister to stakes winners Floradora (dam of Star Pilot, $187,885) and Rover, etc.

464—Ch. c. by Royal Mustang—Star Date, by Eight Thirty. Half-brother to the good winners Star Today and Talon Big Star; out of winning half-sister to six winners. Second dam was a winner by *Teddy.

469—Br. f. by Some Chance—Trustee, by Wise Counsellor. Half-sister to stakes winner My Vi, to the exceptional winner Legatee (from 2 to 10, 1959), and five other winners. Out of stakes winner, a half-sister to the stakes producer National Debt.

Silver Lake Farm

(Stephen H. Black)

Frankfort, Kentucky

is such that I am prepared to believe that within 10 years we shall have the best navy in the world."

Under Chandler the Navy had built 11,986 tons. Under Whitney the figure was 93,951 tons, and the operating expenses of the department, exclusive of shipbuilding, were reduced 20 per cent.

After leaving Washington, Whitney never served in an official post again, but he continued to play a dominant role in Democratic politics. From 1889-91 he devoted himself primarily to business, but in 1892 he turned to the task of nominating Cleveland again. Cleveland's principal opponent was Hill, now a senator. Whitney managed Cleveland's campaign at the convention. Hill had more workers, but he had no one to match Whitney in ability, dignity, and vitality. Cleveland was nominated on the second ballot.

After the convention Henry Adams wrote John Hay, "Dear Bill Whitney. How he rattled old Dave Hill! Now you waltz in and rattle Cleveland and everybody will be all right, and Whitney will be president in '96."

During the campaign Whitney held no official post, although it was agreed by the nation's press that he directed Cleveland's campaign and also was the primary fund raiser. Cleveland called William Harrity, national chairman of the party, "Whitney's clerk."

After Cleveland's election, Whitney was offered the post of Secretary of State. He declined, and then Cleveland urged him to become ambassador to the Court of St. James's. Whitney also refused this position, explaining that his wife's health would not allow him to undertake it. (Slightly more than 60 years later, Whitney's grandson, John Hay Whitney, became ambassador to the Court of St. James's under President Eisenhower.)

Mrs. Whitney had suffered from heart disease for several years, and in January, 1893, she had a severe attack. On February 3 doctors gave up hope for a recovery, and on February 5 she died at the Whitneys' New York home. She left her estate, estimated at 3 million dollars, to her husband.

Whitney ventured into the political arena only once after Mrs. Whitney's death. In 1896 he undertook to manage the campaign of the Democrats who favored a retention of the gold standard. Cleveland was a sound-money man, but Congress was now dominated by advocates of free silver coinage.

For a time it appeared that Whitney might gain at least a modified sound money platform at the 1896 convention, but the silver men gained control of the convention's organization and unseated enough gold delegates to get a two-thirds majority. After Williams Jennings Bryan's "Cross of Gold" speech, there was no

HIP NO. 755

FRIDAY NIGHT, OCT. 23 AT KEENELAND

Ch. f. by Blenriam—Tabouret, by Pilate. Second foal from a winner of 12 races and $23,685. First foal is a winner at 2, 1959. Family of Coaltown, Gen. Duke, Wistful, etc. Eligible for Illinois-bred and -foaled races.

ORVILLE DUFF

VETERINARIAN

Veterinarian, highly specialized in all aspects of breeding problems and the young foal, available for private appointment as resident of high class stud in Northern Hemisphere January to June and Southern Hemisphere in August to December. Extensive experience England, Europe and Southern Hemisphere. Speaks English, French and Italian.

BOX 299 c/o The Blood-Horse, Lexington, Ky.

HELP WANTED

Riding-working stable foreman to care for field hunters and polo ponies, also have some knowledge of Thoroughbreds, broodmares and foals. 6 room house, bath, gas, electric and garden included. Write Mr. and Mrs. K. J. Edwards, Fenton Farms, Warrenton, Va., or call collect (evenings) Warrenton 231.

Don't cripple your horse

ALWAYS HAVE

SEALTEX BANDAGE

ON HAND

HORSE INSURANCE

. . . *a specialty*

Licensed broker for Lloyd's of London since 1931

James Clay Ward

Box 294, Paris, Ky., phone 505

FOR SALE — A Special

3 excellent broodmares in foal, with 3 weanlings, plus 3 stallion services $15,000; Filly (winner in training) by Nimbus, Nearco's best son and English Derby winner, £1,200; Broodmare in foal to Nimbus, £1,375; 2 Stallions available. E. Bazzurro, 85 Fairview Avenue, New York, N. Y.

MORTGAGE LOANS

On race horse and agricultural farms

Top appraisals at prevailing interest rates

Redman Mortgage Company

140 Market Street Phone 2-1443

Lexington, Kentucky

MARE and WEANLING

Foxy Moon, b., 1949, by Dispose out of the good Allowance and Handicap mare Omyo Moon, by Mr. Khayyam and the dam of Thru Express. In foal to Wise Dough with weanling filly by Wise Dough. Filly has fine conformation and perfect. Disposing of all my stock. Priced reasonably.

MRS. MARIE P. HECK

Box 145, Cedarville, Ohio Telephone So 6-3333

BOOKS

EVERYTHING ON RACING

RARE, OUT-OF-PRINT, AND CURRENT

SYDNEY R. SMITH

Canaan, New York

*PRINCEQUILLO'S

Charlevoix

Those breeding to Charlevoix in 1960 will be following a foal crop from good mares, owned by excellent horsemen. We are extremely pleased with Charlevoix' first book.

WE believe that Charlevoix has an excellent potential as a sire . . . apparently other horsemen share our belief. He demonstrated in a short racing career that he had the qualifications for sire success. He won his only start at 2, in which he beat Beam Rider by two lengths at Jamaica. At 3 he won at Keeneland beating Bernburgoo by two lengths and at Belmont he beat a good field at 1 1/16 miles in a second off record time on a sloppy track. Charlevoix won his two starts at 4, winning at Jamaica in 1:12 1/5 and at Belmont by five lengths in 1:42 3/5 for 1 1/16 miles. An injury ended his race career.

CHARLEVOIX is one of the few sons of *Princequillo now at stud. He is out of a *Bull Dog mare, a half-sister to stakes winner Helioptic. The second dam won stakes and was a daughter of the crack winner and stakes producer Edwina.

CHARLEVOIX Ch., 1953	*Princequillo	Prince Rose
		Rose Prince
		*Cosquilla
		Indolence
		Papyrus
		Quick Thought
	Royal Type	*Bull Dog
		*Teddy
		Sun Celtic
		Plucky Liege
		*Sun Briar
		Edwina

(Property of F. P. Ryan)

Fee $250 Live Foal

NORMANDY FARM

All inquiries to Normandy Farm, Rt. 3, Paris Pike, Lexington, Ky. Phone 4-2732

wit's end farm

NEW JERSEY'S NEWEST NURSERY

AT STUD Chateau

Bay, 1951	*Ambiorix	Tourbillon
		*Ksar
		Durban
	Lavendula	Pharos
		Sweet Lavender
	Blue Deck	Psychic Bid
		Chance Play
		*Queen Herod
	Blue Ensign	Blue Larkspur
		Royal Alms

PRIVATE CONTRACT

1 1/2 hours from New York tracks
1 hour from Monmouth Park
2 1/2 hours from Garden State Park

WE WINTER YOUR RACING STOCK

First class help **Moderate rates**

Visitors are welcomed

wit's end farm

Carl Garrettson, Manager Valley Road, Oakland, N. J. Phone: FE 7-7936

For Immediate Coverage on Your Yearlings

Contact LESLIE COMBS II, WARREN WRIGHT, JR.
WILLIAM A. CARL AND W. BLAIR SCOTT

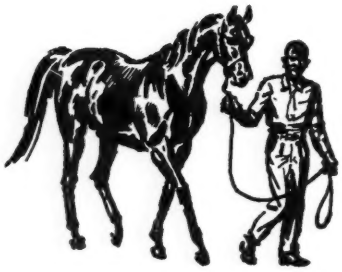

Kentucky Insurance Agency, Inc.

1636 North Broadway **Lexington, Kentucky**

Telephone 5-4930

INSURANCE SPECIALISTS TO THE HORSEMEN

JESTER

Bay, 1955, by Tom Fool–Golden Apple, by Eight Thirty

JESTER won the National Stallion Stakes
and Belmont Futurity, etc.

Property of George D. Widener and E. K. Thomas

Fee $500 Live Foal

Fee due and payable Sept. 1 of year bred in lieu of Veterinary Certificate

Physical condition of all mares subject to my approval

E. K. THOMAS

TIMBERLAWN FARM

Paris, Kentucky Phone 411

question of a sound money plank, and there was no question of the Democratic nominee.

Whitney believed Bryan's financial policies would lead the country to ruin, and he joined with his friend August Belmont II in support of the National Democrats, a sound-money group which offered Sen. John Palmer, of Illinois, for president. There was no chance for Palmer's election, but his entry insured the election of Republican William McKinley. Writer Alexander Gunn, Whitney's close friend, remarked: "McKinley is a bitter pill, but he must be taken to save the patient's life."

(To be continued)

Gallop Poll

Appeal to Reason

Thank you for the story in the October 3 issue of *The Blood-Horse* relating to Better Bee's victory in the Illinois Owners Handicap. I am bewildered, however, with your statement that I was a member of the Illinois Racing Board "until recently." Please be informed that I was appointed to the Illinois Racing Board by ex-Governor Adlai Stevenson in 1951. I was reappointed by our present Governor Stratton in March, 1953, and again on July 1, 1957. My present term expires July 1, 1964, and, God willing, I will serve to the bitter end.

The other day a Chicago newspaper had a feature story which in substance said: "Better Bee will not participate in the Bidwill Memorial Handicap because, trainer D. W. Carroll said, his horse was assigned 'too much weight'." Mr. Carroll made no such statement, and neither did I. The assignment of too little weight to Better Bee's competitors was the determining factor in our decision not to enter the Bidwill.

I was influenced to at least a measurable degree by The Blood-Horse Handicap of September 26 which considered results through September 19 for horses and geldings, 4-year-olds and upward, at a distance of 1⅛ miles. You rank Terra Firma at 118 pounds, Better Bee 116 pounds, Resolved 115 pounds, and Belleau Chief 114 pounds. In the Bidwill, at 1⅛ miles, Better Bee was assigned 124 pounds, Terra Firma 120 pounds, Resolved 119 pounds, and Belleau Chief 116 pounds.

The last time Better Bee ran with Terra Firma and Belleau Chief was on September 7 at Arlington Park in a handicap at 1⅛ miles. Better Bee carried 116 pounds, Belleau Chief 112 pounds, and Terra Firma 113 pounds. Better Bee finished sixth, 11 lengths back of Round Table; Belleau Chief finished third, 7¼ lengths back.

Complete Dispersal

Mrs. Clyde Smith's **Adelbert Farm**

Wednesday Night, October 28, at Keeneland

HIP NO. 1194, KINGSWOOD MISS, b., 1944, by KING COLE—NEGLECT, by GENERAL THATCHER. Half-sister to OMISSION. All her foals to race are winners: BROWN PAPER (winner at 2, 3, 4, and 5, 1959, over $28,000), PANCHO VILLA (4 wins at 2 and 3, died), BLUE AND GOLD (3 wins at 2, winner at 3). Bred to FISHERMAN.

. . . AND 1195, WEANLING COLT BY FISHERMAN—KINGSWOOD MISS

HIP NO. 1192, FENNEC, b., 1948, by FENELON—EDINA, by SUN FLAG. Dam of four foals, four winners: CON'S BOY (at 2, 1959, placed in stakes), MR. MARCEY (over $25,000 to date, 1959), STRIPPER (at 2, 3 and 4 wins to date at 4, 1959), etc. FENNEC is half-sister to CLYDE TOLSON. Bred to HASSEYAMPA.

. . . AND 1193, WEANLING COLT BY MIGHTY STORY—FENNEC

HIP NO. 1190, DOGES DAUGHTER, b., 1953, by THE DOGE—MOLIDA, by JOCK. Her first foal has not started to date at 2. Out of a winning half-sister to EQUIFOX, stakes winner of $141,160, and to the dam of GREEK SPY, stakes winner of $102,155. Family of RIVERLAND. Bred to TO MARKET.

. . . AND 1191, WEANLING FILLY BY HASSEYAMPA—DOGES DAUGHTER

HIP NO. 1197, PYLA, b., 1946, by *BOSWELL—*VIBRATION II, by SIR COSMO. Full sister to BOSSUET and half-sister to HYPHASIS ($164,409), FOXATION, TREMOR, and to dam of *COMBUSTION II ($119,973). Pyla's only foals to race a full season are winners including BASILIA (placed in stakes). Bred to I WILL.

. . . AND 1198, WEANLING FILLY BY TO MARKET—PYLA

HIP NO. 1199, SKY SONG, b., 1951, by SPY SONG—SKYBORNE, by *ISOLATER. Skyborne produced 2 foals: SKY SONG, winner at 2 and 3, and PRINCESS ROSE (12 wins, $34,090). Second dam is the great FLYING GAL, by *SIR GALLAHAD III, stakes winner and dam of 5 stakes winners. Sky Song's first foal is a winner. Bred to REJECTED.

. . . AND 1200, WEANLING COLT BY JET JEWEL—SKY SONG

HIP NO. 1196, MOSS ROSE, b., 1948, by PETROSE—MOLIDA, by JOCK. Dam of three winners from four foals including JACK PAAR (3 wins at 2). Out of a half-sister to EQUIFOX (stakes winner of $141,160 and sire), and to the dam of GREEK SPY (stakes winner of $102,155). Bred to *CORTIL.

HIP NO. 1188, WEANLING FILLY by I WILL—BIRD HAVEN, by *ST. GERMANS. Out of a 100% producer and half-sister to seven winners. Bird Haven is a half-sister to stakes winner FIGHTING DON, and to the dam of stakes winner FIGHTING FAN.

HIP NO. 1189, WEANLING FILLY by ROYAL NOTE—CHIC LASSIE, by CHICSTRAW. Half-sister to six winners including stakes winner JOHNS CHIC, and VIXENS JOY, winner at two and three, 1959.

YOUR INSPECTION IS INVITED AT KEENELAND

Mrs. Clyde Smith

AT KEENELAND FALL SALES

Wednesday Afternoon, October 28

Dam of Futurity Winner JESTER

GOLDEN APPLE, ch., 1945 — Eight Thirty (Pilate / Dinner Time); Thorn Apple (Jamestown / Last Straw)

#1098

GOLDEN APPLE is dam of Jester, winner of the National Stallion Stakes, Belmont Futurity, etc., and other races. Golden Apple is also dam of Mandil, winner and placed in Chesapeake Stakes and of Golden Meteor, winner 11 races. The second dam placed in stakes and also producd stakes winner Scrutinized and the dams of the stakes winners Guerrero and No Score.

and a half-sister to JESTER

POMME d'OR, blk., 1951 — *Ardan (Pharis / Adargatis); Golden Apple (Eight Thirty / Thorn Apple)

#1099

POMME d'OR is the dam of the 1959 3-year-old winner Arbela, her first foal. She has a Nahar 2-year-old, a Battlefield yearling, a Roman weanling, and is in foal to Primate. Pomme d'Or is half-sister to the crack 2-year-old stakes winner Jester, winner of the National Stakes and Belmont Futurity.

and a half-sister to EIGHT THIRTY

TIME TO DINE, ch., 1944 — Jamestown (St. James / Mlle. Dazie); Dinner Time (High Time / Seaplane)

#1100

TIME TO DINE was winner at two. Two of her first three foals to race are the winners Teddy's Picnic (5 wins) and Pundit (5 wins and placed in stakes this year). Her fourth foal is a *Nasrullah 2-year-old filly. Time to Dine is sister to winner Epicure and half-sister to EIGHT THIRTY (a leading sire of stakes winners), stakes winner Anytime, and to Eight O'Clock (dam of stakes winners), Lets Dine (dam of Platter), etc.

ERDENHEIM FARM COMPANY (George D. Widener)

OLD KENNEY FARM, G. L. Bugg, Manager, Lexington, Kentucky

On August 31 in a one-mile handicap at Arlington Park, Better Bee carried 122 pounds, and he was fourth, 5 lengths from the winner. Terra Firma, who carried 116 pounds, Belleau Chief was third, carried 118 pounds, and was only 3¾ lengths from the winner.

On August 8 in a mile handicap on a slow track at Arlington Park, Better Bee carried 115 pounds and won by one length over Belleau Chief who carried 114 pounds. Terra Firma carried 113 pounds, and finished seventh.

On July 18 in a 1⅛-mile handicap on a good track at Arlington Park, Better Bee carried 110 pounds, and won by one length over Terra Firma who carried 114 pounds. Belleau Chief was not in this race.

The 1959 Bidwill Memorial Handicap at 1⅛ miles was won by Terra Firma. A new track record was established. Belleau Chief, beaten only a head, was second. I have no regret in having refused to concede 4 pounds to the winner and 8 pounds to the second horse. Of course, the race also provided me another reason to applaud your astute and fair Blood-Horse Handicap.

William S. Miller
Chicago, Ill.

The Rains

In the August 29 issue of *The Blood-Horse* you give, under the heading Racing Abroad, the winner of the Prix Morny in France. I think, however, that you have given the wrong pedigree of Pharamond. There are, in fact, 2 mares with the name of Rain registered in the French stud book, and unfortunately you have given the pedigree of the wrong one, so far as I can trace. I think you will find that Pharamond is by Sicambre out of Rain, by Fair Trial out of *Monsoon II, by Umidwar. This mare Rain was bred in this country and sold by Lord Manton at the December sales of 1954 and was exported to France.

Franklin E. Birch, Secretary
Thoroughbred Breeders' Assn.
London

Another Rain

In your August 29 copy of *The Blood-Horse*, page 540, you gave the results of the Prix Morny, which my horse Pharamond won. I wish to bring to your attention that Pharamond is not the son of the Rain you mentioned in his pedigree. He is, as you stated, the son of Sicambre, and of the Rain whose pedigree I give below [by Fair Trial—*Monsoon II, by Umidwar—Heavenly Wind, by Tai Yang].

Baron de Zuylen
Paris

C. V. Whitney Stallions for 1960

COUNTERPOINT

Ch., 1948, by Count Fleet—Jabot, by *Sickle

Classic winner and Horse-of-the-Year, 1951. Sire of the stakes performers Snow White (National Stallion Stakes), Defilade, Harmonizing, Point Count, and Counterate, in his first three crops.

FEE $1,000 LIVE FOAL

FISHERMAN

Br., 1951, by Phalanx—Crawfish, by Halcyon

Stakes winner of $430,050, and ranked high on the year-end handicaps for four consecutive years. Won such stakes as the Champagne Stakes, Travers Stakes, Washington, D. C. International and many others. His first crop are now yearlings.

FEE $500 LIVE FOAL

MOUNT MARCY

Ch., 1945, by *Mahmoud—Maud Muller, by Pennant

Stakes winner of 17 races and $152,110, and out of stakes winner Maud Muller, also dam of stakes winners The Darb, Chic Maud, Plucky Maud, and Monsoon. Sire of stakes winner Hit the Trail and stakes placed Con's Boy, Buck Marcy, Crown, Marcy Belle, Countess Marcy, Andromaca, Golden One, etc.

FEE $500 LIVE FOAL

PHALANX

B., 1944, by Pilate—Jacola, by *Jacopo

Stakes winner at 2, 3, and 4, at all distances, of $409,235. Sire of Fisherman ($430,050), Career Boy (Champion 2-Year-Old), and of stakes winners Infantry, Oil Rich, Strong Boy, The Searcher, My Night Out, Paragon, Black Coyote, Little Wolf, in his first six crops.

(Property of Elmendorf Farm and C. V. Whitney)

FEE $1,000 LIVE FOAL

C. V. WHITNEY

P. O. BOX 890, PARIS PIKE, LEXINGTON, KY. PHONE 4-4629

*Krakenwake, Superior Stakes Winner and Winner Over Petite Etoile (The Leading 3-Year-Old in England and Ireland) Is New Broodmare at Mereworth Farm

***KRAKENWAKE** running away from a field of 10 to win the **Kingsclere Stakes** by **6 lengths under top weight** last year when she was a 2-year-old. In six starts at 2, ***KRAKENWAKE** won four stakes, and was second once. She won her first start, a stakes at Newmarket, by **4 lengths** after leading all the way. She won the **Chesterfield Stakes** at Newmarket by **5 lengths, giving 11 pounds to second,** the **Molecomb Stakes** at Goodwood by **2 lengths** over **Petite Etoile** (picture at right), and in her last start at 3, this year, she won the important **Singleton Handicap** at Goodwood July 30, 1959. In the Singleton she again carried **top weight,** defeating **Cawston Tower** (which had recently won the **Queen Elizabeth Handicap), Fast and Friendly** (1959 stakes winner at Newmarket) and numerous other 1959 stakes winners, including **both colts and fillies.**

Krakatao	Nearco	Pharos	
		Nogara	
	Life Hill	Solario	
		Lady of the Snows	
*KRAKENWAKE	Dented Bell	Denturius	Gold Bridge
			La Solfatara
		Boscabell	Fairford
			Hellineze

To Be Bred in 1960

***KRAKENWAKE** has arrived at Mereworth Farm from England and will be bred in 1960 when she will join Mereworth's large group of stakes-winning and stakes-producing broodmares. *Krakenwake is out of the stakes winner, **Dented Bell.** The next dam, **Boscabell** produced four stakes winners.

Going On To Win By 2 Lengths Over Petite Etoile This picture of the Molecomb Stakes at Goodwood fails to show the true margin — **two lengths** — by which ***KRAKENWAKE** defeated **PETITE ETOILE,** the best 3-year-old of 1959 in England and Ireland, filly or colt, and described by many as the best in all Europe. Her owner, Prince Aly Khan, reports he has refused $500,000 for her and would not sell her for $1,000,000. ***KRAKENWAKE is one of only two horses ever to defeat Petite Etoile.**

MEREWORTH STALLIONS:

SUNGLOW . . . . BOOK FULL

Invigorator By Brookfield — Sarah Loraine ---------- $500 Live Foal

Royal Bay Gem By *Royal Gem II —Bayadere ---------- $500 Live Foal

Mereworth Farm

The Breeder of More Than 100 Stakes Winners

LEXINGTON (Phone 4-5663) KENTUCKY

r
e
d
e
s